

\* Sensex 75157.26 + 1310.11

\* Nifty 22828.55 + 429.40

\* Bank Nifty 51002.35 + 762.20

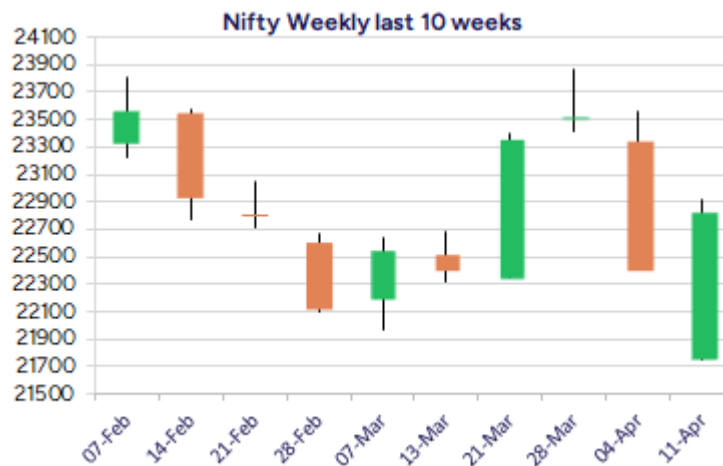
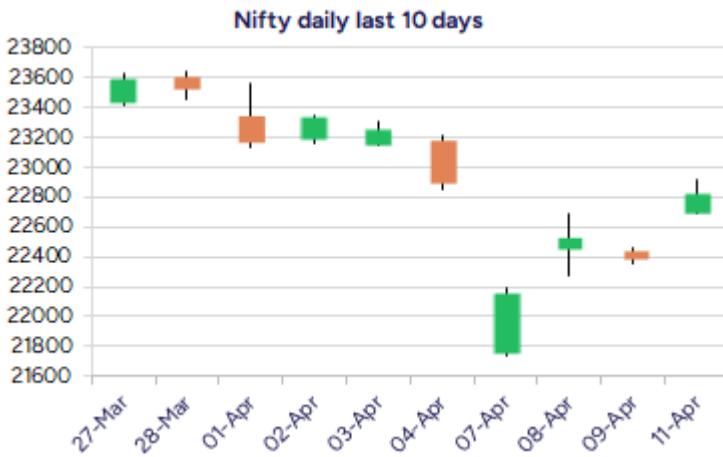

\*Blue candle → Close rate > Open rate \* Red candle → Close rate < Open rate

## Market Preview

### Nifty witnesses strong recovery; above 22800 zone

Nifty witnessed a stupendous recovery to close above the 22800 zone and once again has come out of the descending channel pattern on the daily chart improving the bias. BankNifty has ended near the 51000 zone with most of the frontline banking stocks once again improving their bias anticipating for further gains. The market breadth was very much strong with the advance decline indicating a ratio of 11:1 at close.

## Market Forecast

### Nifty daily range 22700-23100

Nifty, witnessed a strong move to close above the 22800 zone almost to fill up the gap, and once again moving out of the descending channel pattern improving the bias and sentiment anticipating for further rise in the coming sessions. The index would have the near-term important hurdle near the 50EMA level at 23000 zone which needs to be breached decisively which can further establish conviction for upward move in the coming days.

BankNifty, after opening with a gap up carried on with the positive move till 51230 zone where it witnessed resistance and with some profit book seen ended the session near the important 200 period MA at 51000 level with bias and sentiment improved. Further ahead, a decisive breach above the 52000 zone shall confirm a breakout anticipating for fresh upward move in the coming days.

The support for the day is seen at 22700 levels while the resistance is seen at 23100 levels. BankNifty would have the daily range of 50500-51700 levels.

| Indices    | Period  | Closing  | % Chng | Trend | Reversal | 2 Sup | 1 Sup | Pivot | 1 Res | 2 Res |
|------------|---------|----------|--------|-------|----------|-------|-------|-------|-------|-------|
| Nifty      | Daily   | 22828.55 | 1.92%  | 1     | 22675.70 | 22587 | 22708 | 22816 | 22937 | 23044 |
|            | Weekly  | 22828.55 | -0.33% | 4     | 22677.05 | 21339 | 22084 | 22503 | 23248 | 23668 |
|            | Monthly | 23519.35 | 0.05%  | -6    | 25020.35 | 21213 | 22366 | 23118 | 24271 | 25022 |
| Bank Nifty | Daily   | 51002.35 | 1.52%  | -8    | 51149.70 | 50350 | 50676 | 50960 | 51287 | 51571 |
|            | Weekly  | 51002.35 | -0.97% | 4     | 50007.55 | 48397 | 49700 | 50471 | 51774 | 52546 |
|            | Monthly | 51564.85 | 3.99%  | -6    | 52195.95 | 46118 | 48841 | 50451 | 53175 | 54785 |
| Sensex     | Daily   | 75157.26 | 1.77%  | 1     | 74559.50 | 74425 | 74791 | 75129 | 75495 | 75834 |
|            | Weekly  | 75157.26 | -0.28% | 4     | 74716.00 | 70007 | 72582 | 74025 | 76600 | 78042 |
|            | Monthly | 77414.92 | -0.11% | -6    | 82130.50 | 70156 | 73785 | 76263 | 79893 | 82371 |

## Daily Trend turned Up

| Scrip Name | LCP     | Curr Trnd | Reversal |
|------------|---------|-----------|----------|
| AARTIIND   | 382.95  | -4        | 368.1    |
| ABB        | 5143.3  | -7        | 5099.4   |
| AJANTPHARM | 2565.4  | -9        | 2486.8   |
| APOLLOTYRE | 427.75  | -9        | 410.65   |
| ARVIND     | 333.1   | -3        | 322.2    |
| BAJAJFINSV | 1946.3  | -7        | 1911.75  |
| BEL        | 285     | -7        | 281.7    |
| CHOLAFIN   | 1475.7  | -10       | 1436.65  |
| DIVISLAB   | 5589.3  | -8        | 5426.25  |
| EICHERMOT  | 5350.9  | -9        | 5295.4   |
| EXIDEIND   | 369.3   | -4        | 365.35   |
| HAVELLS    | 1532.85 | -4        | 1479.05  |

\* Trends turned Up after a significant period

## Daily Trend turned Up

| Scrip Name | LCP     | Curr Trnd | Reversal |
|------------|---------|-----------|----------|
| HDFCBANK   | 1806.75 | -7        | 1789.6   |
| HINDALCO   | 600.3   | -13       | 585.95   |
| HSCL       | 436.8   | -4        | 427.5    |
| LTI        | 4240.8  | -5        | 4125.8   |
| M&M        | 2580.35 | -11       | 2537.05  |
| M&MFIN     | 263.1   | -10       | 258.9    |
| NTPC       | 360.1   | -10       | 354.45   |
| POWERGRID  | 304.1   | -4        | 294.15   |
| RELIANCE   | 1218.95 | -10       | 1200     |
| SRF        | 2947.35 | -5        | 2807.95  |
| TORNTPOWER | 1562.15 | -3        | 1541.5   |
| WABAG      | 1401.6  | -10       | 1362.05  |

\* Trends turned Up after a significant period

## Gainers - Losers ( Nifty 500 Stocks )

## Gainers

| Scrip Name      | LCP    | % Change | Volume  |
|-----------------|--------|----------|---------|
| QMS Medical     | 108    | 20       | 160000  |
| Trejhora        | 221.01 | 20       | 300582  |
| Goldiam Inter   | 326.9  | 19.99    | 5805998 |
| Camlin Fine     | 160.09 | 19.98    | 6371849 |
| Binani Ind      | 17.37  | 19.96    | 237772  |
| Delaplex        | 178.7  | 19.69    | 93600   |
| Kaushalya Logis | 87.7   | 18.19    | 105600  |

## Losers

| Scrip Name      | LCP    | % Change | Volume  |
|-----------------|--------|----------|---------|
| Raj Television  | 72     | -10      | 634613  |
| Vilin Bio       | 26.4   | -7.53    | 40000   |
| ORCHASP         | 3.52   | -6.38    | 1193584 |
| Muthoot Finance | 2017   | -5.75    | 3912351 |
| Blue Coast      | 25.29  | -5.03    | 2545    |
| Gensol Eng      | 132.66 | -5.01    | 215299  |

## Nifty Smallcap-250 stocks

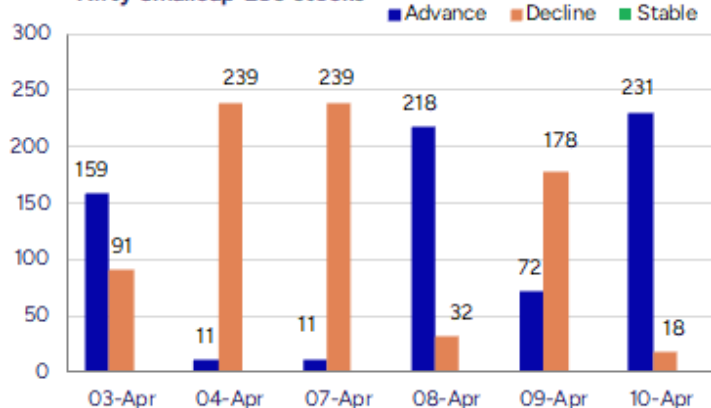

## Nifty Midcap-100 stocks

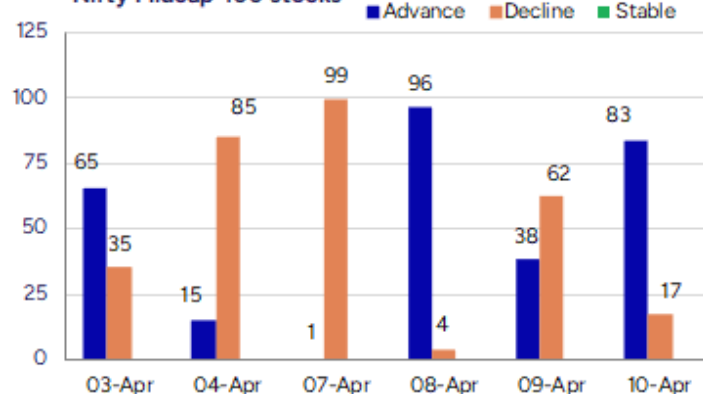

### Nifty Daily chart with RSI indicator



### BankNifty Daily chart with RSI indicator



| Breakouts - Cross above 200 DMA |         |          |          |
|---------------------------------|---------|----------|----------|
| Company Name                    | LCP     | Change % | 200 DMA  |
| Binani Ind                      | 17.37   | 17.36    | 14.8     |
| Raghav Producti                 | 606.6   | 15.37    | 525.79   |
| Steelcast                       | 880     | 10.93    | 793.26   |
| Windlas                         | 967.05  | 5.92     | 913.02   |
| NAVA                            | 485.45  | 4.32     | 465.33   |
| Thangamayil                     | 2048.95 | 4.22     | 1965.92  |
| JagsonpalPharma                 | 210.72  | 4.20     | 202.22   |
| Global Pet                      | 114     | 4.17     | 109.44   |
| Redington                       | 215.48  | 4.11     | 206.98   |
| AARTIPHARM                      | 679.4   | 3.95     | 653.58   |
| Poonawalla Fin                  | 366.3   | 3.50     | 353.93   |
| JSW Steel                       | 990.25  | 3.42     | 957.46   |
| Suven Pharma                    | 1149.6  | 3.13     | 1114.76  |
| DSP Silver ETF                  | 90.81   | 2.82     | 88.32    |
| Page Industries                 | 44481.4 | 2.73     | 43300.36 |
| Deep Ind                        | 468.8   | 2.67     | 456.6    |
| Styrenix                        | 2649.55 | 2.45     | 2586.27  |
| ESILVER                         | 94.29   | 243.00%  | 92.05    |

\* Stocks crossing above its Simple Moving Average (200DMA)

| Breakdown - Cross below 200 DMA |         |          |         |
|---------------------------------|---------|----------|---------|
| Company Name                    | LCP     | Change % | 200 DMA |
| ITD Cementation                 | 524.9   | -1.38    | 532.23  |
| Embassy Office                  | 370.11  | -0.96    | 373.7   |
| SML Isuzu                       | 1668.1  | -0.65    | 1679.02 |
| Muthoot Finance                 | 2017    | -0.47    | 2026.51 |
| Zenith Drugs                    | 89.45   | -0.26    | 89.68   |
| ILandFS Engg                    | 37.46   | -0.19    | 37.53   |
| Dalmia Bharat                   | 1811.65 | -0.13    | 1813.93 |
| Tokyo Plast                     | 121.15  | -0.07    | 121.24  |

\* Stocks crossing below its Simple Moving Average (200DMA)

Sectoral Indices - Gainers Losers for the day

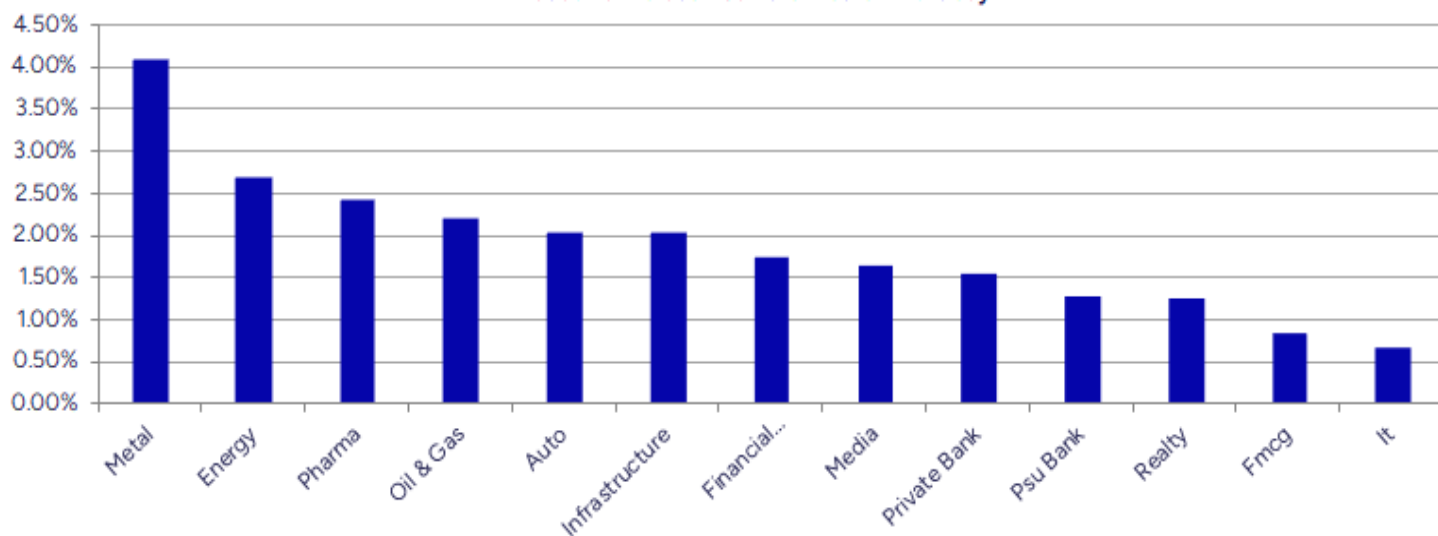

Stocks witnessing a volume surge as compared to their 5 day average volur

Watch out for the stocks that have seen a huge spurt in its share price over the last three days

| Volume Shockers - NSE |         |              |          |           |       |
|-----------------------|---------|--------------|----------|-----------|-------|
| Company name          | LCP     | % Chg        | Volume   | Avg Vol * | % Chg |
| Atul                  | 5727.35 | <b>10.21</b> | 975567   | 30242     | 3126  |
| Precot                | 375.65  | <b>7.16</b>  | 115221   | 3752      | 2971  |
| Kaya                  | 260.19  | <b>5.89</b>  | 157093   | 6240      | 2417  |
| Mastek                | 2196.2  | <b>2.76</b>  | 3361299  | 142734    | 2255  |
| Cello World           | 523.75  | <b>0.84</b>  | 1914490  | 82395     | 2224  |
| Oneclick Logi.        | 161.15  | <b>4.41</b>  | 90000    | 4320      | 1983  |
| Transformers          | 544.6   | <b>4.99</b>  | 2550338  | 131705    | 1836  |
| BEW Engineering       | 168.4   | <b>2.37</b>  | 21000    | 1125      | 1767  |
| Kajaria Ceramic       | 801.2   | <b>2.79</b>  | 1523023  | 84513     | 1702  |
| Sarda Energy          | 467.65  | <b>11.72</b> | 17315508 | 973016    | 1680  |
| Keynote Finance       | 438.45  | <b>10</b>    | 147407   | 8326      | 1670  |
| HEG                   | 453     | <b>1.9</b>   | 1053700  | 80062     | 1216  |
| Gravita India         | 1852.1  | <b>16.26</b> | 4185284  | 322742    | 1197  |
| Raj Television        | 72      | <b>-10</b>   | 634613   | 53003     | 1097  |
| Jai Balaji Ind        | 131.3   | <b>6.26</b>  | 646807   | 54390     | 1089  |
| VIP Clothing          | 37.75   | <b>10.03</b> | 2304301  | 200010    | 1052  |
| Krishna Institu       | 616.75  | <b>3.8</b>   | 658030   | 59456     | 1007  |
| Avanti Feeds          | 799.65  | <b>5.32</b>  | 5739755  | 533245    | 976   |
| Redington             | 215.48  | <b>5.26</b>  | 10030593 | 939548    | 968   |
| Muthoot Finance       | 2017    | <b>-5.75</b> | 3912351  | 373833    | 947   |

\* the Average Volume of last 5 days

| Price Shockers - NSE |        |          |              |         |
|----------------------|--------|----------|--------------|---------|
| Company name         | LCP    | 3 days * | % Chg        | Volume  |
| Cura Tech            | 48.32  | 1.6      | <b>2920</b>  | 30      |
| Binani Ind           | 17.37  | 10.06    | <b>72.66</b> | 237772  |
| Keynote Finance      | 438.45 | 304.2    | <b>44.13</b> | 147407  |
| One Point One S      | 58.71  | 41.89    | <b>40.15</b> | 5868535 |
| Trejhara             | 221.01 | 179.03   | <b>23.45</b> | 300582  |
| PVP Ventures         | 27.29  | 22.27    | <b>22.54</b> | 786916  |
| Almondz Global       | 25.55  | 20.99    | <b>21.72</b> | 1583912 |
| Sejal Glass          | 399.75 | 330.3    | <b>21.03</b> | 4506    |
| SPML Infra           | 211.55 | 175.55   | <b>20.51</b> | 1804371 |
| BL Kashyap           | 59.44  | 49.39    | <b>20.35</b> | 3696161 |
| Innomet Advance      | 128.35 | 106.85   | <b>20.12</b> | 70800   |
| Rossell India        | 79.25  | 66.09    | <b>19.91</b> | 301500  |
| Parsvnath            | 24.17  | 20.43    | <b>18.31</b> | 1330051 |
| Brooks Labs          | 132.55 | 112.93   | <b>17.37</b> | 96096   |
| HEC Infra Proje      | 100.89 | 86.26    | <b>16.96</b> | 3915    |
| Camlin Fine          | 160.09 | 137.29   | <b>16.61</b> | 6371849 |
| Gravita India        | 1852.1 | 1593.3   | <b>16.24</b> | 4185284 |
| RACL Geartech        | 825    | 711.9    | <b>15.89</b> | 87552   |
| Nacl Industries      | 163.94 | 141.63   | <b>15.75</b> | 2579688 |
| Transformers         | 544.6  | 470.95   | <b>15.64</b> | 2550338 |

\* the % price rise of the last 3 days

| Nifty 50 stocks - Summary Details |          |        |         |               |                 |          |                 |          |                 |                 |                |
|-----------------------------------|----------|--------|---------|---------------|-----------------|----------|-----------------|----------|-----------------|-----------------|----------------|
| Symbol                            | LTP      | Chng   | % Chng  | Volume (lacs) | Turnover (crs.) | 52w High | Diff with 52w H | 52w Low  | Diff with 52w L | 365 days % chng | 30 days % chng |
| NIFTY 50                          | 22828.55 | 429.40 | 1.92%   | 4021.54       | 33683.04        | 26277.35 | 13.12%          | 21281.45 | 7.27%           | -0.44%          | -1.56%         |
| ADANIANT                          | 2318.75  | 81.85  | 3.66%   | 9.81          | 227.45          | 3743.90  | 38.07%          | 2025.00  | 14.51%          | -0.61%          | -31.00%        |
| ADANIPTS                          | 1162.00  | 30.20  | 2.67%   | 35.36         | 410.84          | 1621.40  | 28.33%          | 995.65   | 16.71%          | -0.28%          | -16.31%        |
| APOLLOHOSP                        | 6798.00  | -36.10 | -0.53%  | 6.52          | 444.22          | 7545.35  | 9.90%           | 5693.20  | 19.41%          | 11.40%          | 5.30%          |
| ASIANPAINT                        | 2393.00  | -18.15 | -0.75%  | 9.68          | 232.03          | 3394.90  | 29.51%          | 2124.75  | 12.63%          | 5.41%           | -16.76%        |
| AXISBANK                          | 1068.75  | 7.10   | 0.67%   | 81.44         | 868.06          | 1339.65  | 20.22%          | 933.50   | 14.49%          | 3.51%           | -2.40%         |
| BAJAJ-AUTO                        | 7779.00  | 206.70 | 2.73%   | 2.91          | 224.83          | 12774.00 | 39.10%          | 7089.35  | 9.73%           | 0.96%           | -15.92%        |
| BAJAJFINSV                        | 1946.30  | 50.60  | 2.67%   | 18.81         | 366.52          | 2029.90  | 4.12%           | 1419.05  | 37.16%          | 5.00%           | 11.24%         |
| BAJFINANCE                        | 8912.00  | 176.20 | 2.02%   | 10.10         | 900.09          | 9260.05  | 3.76%           | 6375.70  | 39.78%          | 4.74%           | 20.82%         |
| BEL                               | 285.30   | 5.15   | 1.84%   | 138.82        | 395.96          | 340.50   | 16.21%          | 221.00   | 29.10%          | 1.07%           | 22.47%         |
| BHARTIARTL                        | 1760.60  | 45.05  | 2.63%   | 83.40         | 1464.78         | 1779.00  | 1.03%           | 1198.30  | 46.92%          | 3.16%           | 39.54%         |
| CIPLA                             | 1459.00  | 43.40  | 3.07%   | 23.12         | 338.70          | 1702.05  | 14.28%          | 1317.25  | 10.76%          | -2.09%          | -0.52%         |
| COALINDIA                         | 391.85   | 17.25  | 4.60%   | 61.86         | 240.78          | 543.55   | 27.91%          | 349.25   | 12.20%          | -1.17%          | -17.91%        |
| DRREDDY                           | 1110.00  | 15.95  | 1.46%   | 27.41         | 306.85          | 1421.49  | 21.91%          | 1020.00  | 8.82%           | -2.02%          | -82.23%        |
| EICHERMOT                         | 5339.40  | 81.10  | 1.54%   | 5.01          | 268.25          | 5575.50  | 4.23%           | 4137.50  | 29.05%          | 5.47%           | 21.86%         |
| GRASIM                            | 2660.00  | 102.25 | 4.00%   | 6.69          | 176.76          | 2877.75  | 7.57%           | 2171.60  | 22.49%          | 5.97%           | 10.90%         |
| HCLTECH                           | 1393.50  | 13.50  | 0.98%   | 48.60         | 680.21          | 2012.20  | 30.75%          | 1235.00  | 12.83%          | -11.98%         | -10.34%        |
| HDFCBANK                          | 1805.20  | 40.20  | 2.28%   | 163.88        | 2955.23         | 1880.00  | 3.98%           | 1426.80  | 26.52%          | 4.72%           | 14.88%         |
| HDFCLIFE                          | 684.80   | -      | #VALUE! | 32.64         | 223.74          | 761.20   | 10.04%          | 511.40   | 33.91%          | 7.51%           | 10.19%         |
| HEROMOTOCO                        | 3663.00  | 52.10  | 1.44%   | 4.37          | 160.16          | 6246.25  | 41.36%          | 3344.00  | 9.54%           | -1.09%          | -19.67%        |
| HINDALCO                          | 601.80   | 37.80  | 6.70%   | 125.63        | 749.45          | 772.65   | 22.11%          | 546.45   | 10.13%          | -18.91%         | -6.48%         |
| HINDUNILVR                        | 2362.10  | 12.10  | 0.51%   | 38.36         | 906.24          | 3035.00  | 22.17%          | 2136.00  | 10.59%          | 6.00%           | 3.94%          |
| ICICIBANK                         | 1312.05  | 11.25  | 0.86%   | 130.64        | 1717.43         | 1373.00  | 4.44%           | 1048.10  | 25.18%          | 4.45%           | 17.25%         |
| INDUSINDBK                        | 693.00   | 14.45  | 2.13%   | 50.19         | 342.77          | 1574.90  | 56.00%          | 606.00   | 14.36%          | 3.45%           | -56.30%        |
| INFY                              | 1416.80  | 13.10  | 0.93%   | 125.67        | 1782.17         | 2006.45  | 29.39%          | 1307.00  | 8.40%           | -15.52%         | -6.84%         |
| ITC                               | 422.00   | 5.70   | 1.37%   | 89.39         | 375.78          | 528.50   | 20.15%          | 390.15   | 8.16%           | 2.49%           | -4.73%         |
| JIOFIN                            | 230.40   | 9.48   | 4.29%   | 246.30        | 561.77          | 394.70   | 41.63%          | 198.65   | 15.98%          | 1.54%           | -40.36%        |
| JSWSTEEL                          | 992.70   | 47.15  | 4.99%   | 36.42         | 359.61          | 1074.90  | 7.65%           | 823.80   | 20.50%          | -7.18%          | 6.97%          |
| KOTAKBANK                         | 2109.85  | 57.15  | 2.78%   | 55.95         | 1182.14         | 2202.50  | 4.21%           | 1543.85  | 36.66%          | 6.07%           | 12.42%         |
| LT                                | 3119.25  | 65.10  | 2.13%   | 39.79         | 1242.88         | 3963.50  | 21.30%          | 2965.30  | 5.19%           | -4.42%          | -18.63%        |
| M&M                               | 2600.60  | 77.50  | 3.07%   | 36.00         | 927.10          | 3270.95  | 20.49%          | 1998.20  | 30.15%          | -4.63%          | 21.52%         |
| MARUTI                            | 11609.00 | 151.60 | 1.32%   | 2.31          | 268.53          | 13680.00 | 15.14%          | 10725.00 | 8.24%           | -1.63%          | -9.66%         |
| NESTLEIND                         | 2355.00  | 10.15  | 0.43%   | 11.18         | 262.69          | 2778.00  | 15.23%          | 2110.00  | 11.61%          | 4.15%           | -7.23%         |
| NTPC                              | 359.70   | 10.35  | 2.96%   | 112.46        | 402.62          | 448.45   | 19.79%          | 292.80   | 22.85%          | 5.77%           | -3.63%         |
| ONGC                              | 230.20   | 8.26   | 3.72%   | 138.86        | 318.26          | 345.00   | 33.28%          | 205.00   | 12.29%          | -2.11%          | -18.40%        |
| POWERGRID                         | 303.95   | 10.55  | 3.60%   | 198.31        | 597.25          | 366.25   | 17.01%          | 247.30   | 22.91%          | 9.76%           | 3.84%          |
| RELIANCE                          | 1220.00  | 34.65  | 2.92%   | 112.24        | 1362.67         | 1608.80  | 24.17%          | 1114.85  | 9.43%           | -4.97%          | -59.94%        |
| SBILIFE                           | 1526.00  | 44.35  | 2.99%   | 11.34         | 172.31          | 1936.00  | 21.18%          | 1307.70  | 16.69%          | 4.54%           | -1.44%         |
| SBIN                              | 753.85   | 11.65  | 1.57%   | 93.60         | 704.40          | 912.00   | 17.34%          | 680.00   | 10.86%          | 1.69%           | -4.73%         |
| SHRIRAMFIN                        | 637.50   | 12.95  | 2.07%   | 71.03         | 454.72          | 730.45   | 12.73%          | 438.60   | 45.35%          | -2.15%          | -75.30%        |
| SUNPHARMA                         | 1687.90  | 35.70  | 2.16%   | 38.02         | 645.59          | 1960.35  | 13.90%          | 1377.20  | 22.56%          | -0.19%          | 3.00%          |
| TATACONSUM                        | 1100.00  | 10.25  | 0.94%   | 18.89         | 208.43          | 1250.10  | 12.01%          | 882.90   | 24.59%          | 13.53%          | -4.85%         |
| TATAMOTORS                        | 596.00   | 13.10  | 2.25%   | 210.56        | 1264.75         | 1179.00  | 49.45%          | 535.75   | 11.25%          | -10.05%         | -42.49%        |
| TATASTEEL                         | 133.47   | 6.29   | 4.95%   | 737.05        | 980.28          | 184.60   | 27.70%          | 122.62   | 8.85%           | -15.64%         | -22.94%        |
| TCS                               | 3238.00  | -8.60  | -0.26%  | 71.09         | 2305.43         | 4592.25  | 29.49%          | 3056.05  | 5.95%           | -9.19%          | -18.52%        |
| TECHM                             | 1284.20  | 11.45  | 0.90%   | 18.03         | 232.86          | 1807.70  | 28.96%          | 1162.95  | 10.43%          | -13.96%         | 0.51%          |
| TITAN                             | 3234.00  | 59.85  | 1.89%   | 8.15          | 262.89          | 3867.00  | 16.37%          | 2925.00  | 10.56%          | 4.19%           | -14.47%        |
| TRENT                             | 4785.00  | 164.80 | 3.57%   | 18.94         | 904.10          | 8345.00  | 42.66%          | 3894.90  | 22.85%          | -7.51%          | 14.90%         |
| ULTRACEMCO                        | 11500.00 | 102.95 | 0.90%   | 3.51          | 405.36          | 12145.35 | 5.31%           | 9250.00  | 24.32%          | 9.17%           | 16.08%         |
| WIPRO                             | 240.40   | 3.75   | 1.58%   | 112.04        | 269.82          | 324.60   | 25.94%          | 208.50   | 15.30%          | -14.80%         | -50.42%        |
| ETERNAL                           | 216.00   | 4.61   | 2.18%   | 289.17        | 627.27          | 304.70   | 29.11%          | 146.30   | 47.64%          | #VALUE!         | #VALUE!        |

## Disclaimer / Disclosures

### ANALYST CERTIFICATION

I, Mrs. Vaishali Parekh B.com, Research Analyst, author and the name subscribed to this report, hereby certify that all of the views expressed in this research report accurately reflect our views about the subject issuer(s) or securities. We also certify that no part of our compensation was, is, or will be directly or indirectly related to the specific recommendation(s) or view(s) in this report.

Terms & conditions and other disclosures:

Prabhudas Lilladher Pvt. Ltd, Mumbai, India (hereinafter referred to as "PL") is engaged in the business of Stock Broking, Portfolio Manager, Depository Participant and distribution for third party financial products. PL is a subsidiary of Prabhudas Lilladher Advisory Services Pvt Ltd. which has its various subsidiaries engaged in business of commodity broking, investment banking, financial services (margin funding) and distribution of third party financial/other products, details in respect of which are available at [www.plindia.com](http://www.plindia.com)

This document has been prepared by the Research Division of PL and is meant for use by the recipient only as information and is not for circulation. This document is not to be reported or copied or made available to others without prior permission of PL. It should not be considered or taken as an offer to sell or a solicitation to buy or sell any security.

The information contained in this report has been obtained from sources that are considered to be reliable. However, PL has not independently verified the accuracy or completeness of the same. Neither PL nor any of its affiliates, its directors or its employees accepts any responsibility of whatsoever nature for the information, statements and opinion given, made available or expressed herein or for any omission therein.

Recipients of this report should be aware that past performance is not necessarily a guide to future performance and value of investments can go down as well. The suitability or otherwise of any investments will depend upon the recipient's particular circumstances and, in case of doubt, advice should be sought from an independent expert/advisor.

Either PL or its affiliates or its directors or its employees or its representatives or its clients or their relatives may have position(s), make market, act as principal or engage in transactions of securities of companies referred to in this report and they may have used the research material prior to publication.

PL may from time to time solicit or perform investment banking or other services for any company mentioned in this document.

PL is registered as Research Analyst under Securities and Exchange Board of India (Research Analysts) Regulations, 2014 PL submits that no material disciplinary action has been taken on us by any Regulatory Authority impacting Equity Research Analysis activities.

PL or its research analysts or its associates or his relatives do not have any financial interest in the subject company.

PL or its research analysts or its associates or his relatives do not have actual/beneficial ownership of one per cent or more securities of the subject company at the end of the month immediately preceding the date of publication of the research report.

PL or its research analysts or its associates or his relatives do not have any material conflict of interest at the time of publication of the research report.

PL or its associates might have received compensation from the subject company in the past twelve months.

PL or its associates might have managed or co-managed public offering of securities for the subject company in the past twelve months or mandated by the subject company for any other assignment in the past twelve months.

PL or its associates might have received any compensation for investment banking or merchant banking or brokerage services from the subject company in the past twelve months.

PL or its associates might have received any compensation for products or services other than investment banking or merchant banking or brokerage services from the subject company in the past twelve months PL or its associates might have received any compensation or other benefits from the subject company or third party in connection with the research report.

PL encourages independence in research report preparation and strives to minimize conflict in preparation of research report. PL or its analysts did not receive any compensation or other benefits from the subject Company or third party in connection with the preparation of the research report. PL or its Research Analysts do not have any material conflict of interest at the time of publication of this report.

It is confirmed that Mrs.Vaishali Parekh B.com, Research Analyst of this report has not received any compensation from the companies mentioned in the report in the preceding twelve months compensation of our Research Analysts is not based on any specific merchant banking, investment banking or brokerage service transactions.

The Research analysts for this report certifies that all of the views expressed in this report accurately reflect his or her personal views about the subject company or companies and its or their securities, and no part of his or her compensation was, is or will be, directly or indirectly related to specific recommendations or views expressed in this report.

The research analysts for this report has not served as an officer, director or employee of the subject company PL or its research analysts have not engaged in market making activity for the subject company

Our sales people, traders, and other professionals or affiliates may provide oral or written market commentary or trading strategies to our clients that reflect opinions that are contrary to the opinions expressed herein, and our proprietary trading and investing businesses may make investment decisions that are inconsistent with the recommendations expressed herein. In reviewing these materials, you should be aware that any or all of the foregoing, among other things, may give rise to real or potential conflicts of interest.

PL and its associates, their directors and employees may (a) from time to time, have a long or short position in, and buy or sell the securities of the subject company or (b) be engaged in any other transaction involving such securities and earn brokerage or other compensation or act as a market maker in the financial instruments of the subject company or act as an advisor or lender/borrower to the subject company or may have any other potential conflict of interests with respect to any recommendation and other related information and opinions.