

Date: 19th May 2025

* Sensex 82330.59 -200.15

* Nifty 25019.80 -42.30

* Bank Nifty 55354.90 -0.70

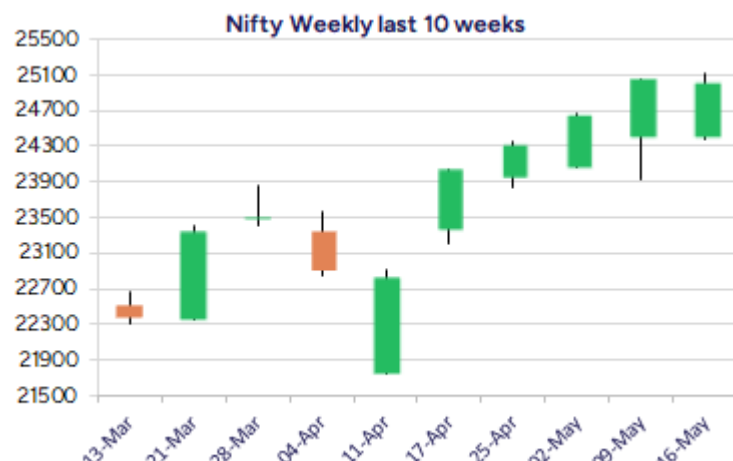
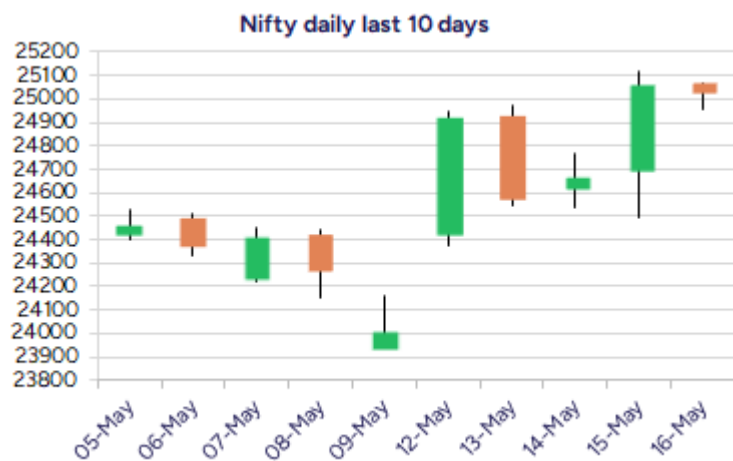

*Blue candle → Close rate > Open rate * Red candle → Close rate < Open rate

Market Preview

Nifty takes breather; consolidates near 25000 zone

Nifty remained sluggish for the entire session consolidating near the 25000 zone after the robust move witnessed in the previous session. BankNifty witnessed a flat session maintained near the 55300 level with bias maintained positive and expect for further rise. The market breadth was strong once again with the advance decline indicating a ratio of more than 2:1 at close.

Market Forecast

Nifty daily range 24800-25200

Nifty, taking a breather witnessed consolidation near the 25000 zone after the robust in the previous session and maintaining the bias positive and optimistic, can expect for further rise having fresh upside targets of 25400 and 25800 levels in the coming days, as mentioned earlier. The index would have the major support now positioned near 24500 level which needs to be sustained to maintain the overall bias intact. BankNifty, remained sluggish throughout the session with a narrow rangebound movement near the 55300 zone and with bias maintained intact would need to break above the important hurdle of 55500 level and thereafter expect for further upward move for targets of 56600 and 58500 levels in the coming days. On the downside, as mentioned earlier, the important support zone is lying near the 54000 zone which needs to be sustained to maintain the overall bias intact.

The support for the day is seen at 24800 levels while the resistance is seen at 25200 levels. BankNifty would have the daily range of 54800-56000 levels.

Indices	Period	Closing	% Chng	Trend	Reversal	2 Sup	1 Sup	Pivot	1 Res	2 Res
Nifty	Daily	25019.80	-0.17%	2	24882.60	24897	24959	25014	25076	25131
	Weekly	25019.80	4.21%	9	24096.50	24132	24576	24845	25289	25558
	Monthly	24334.20	3.46%	-7	24274.15	20798	22566	23512	25279	26225
Bank Nifty	Daily	55354.90	0.00%	2	55112.50	55066	55210	55315	55459	55563
	Weekly	55354.90	3.28%	1	54752.45	54063	54709	55099	55745	56136
	Monthly	55087.15	6.83%	1	53311.35	46522	50805	53451	57733	60379
Sensex	Daily	82330.59	-0.24%	2	82094.60	81963	82147	82331	82515	82699
	Weekly	82330.59	3.62%	9	79418.00	79983	81157	81937	83111	83892
	Monthly	80242.24	3.65%	-7	80009.00	68245	74243	77449	83447	86653

Daily Trend turned Up			
Scrip Name	LCP	Curr Trnd	Reversal
APOLLOTYRE	494.25	-6	484.7
DABUR	476.65	-2	469.5
EMAMILTD	636.3	-1	634.6
GAIL	186.28	-8	185.7
GODREJIND	1143.3	-1	1131.1
HINDUNILVR	2381.4	-3	2362.8
ICICIBANK	1454	-5	1449.95
ITC	435.7	-3	431.85
NAUKRI	1509.5	-8	1353.65

Daily Trend turned Down			
Scrip Name	LCP	Curr Trnd	Reversal
AUROPHARMA	1201.2	4	1202.95
CEATLTD	3831.5	11	3896.7
CIPLA	1499.9	1	1500.6
GODFRYPHLP	8718.5	3	8970.85
HAVELLS	1577.4	4	1580.45
ICIL	336.1	7	339.1
INDIACEM	319.85	4	320.6
KTKBANK	195.33	4	199.3
SBIN	792.1	4	794.75
THYROCARE	973	5	983.1

* Trends turned Up after a significant period

* Trends turned Down after a significant period

Gainers - Losers (Nifty 500 Stocks)

Gainers			
Company Name	Last Price	% Gain	Volume
Giriraj Civil D	256.8	20	1250
Nucleus Softwar	1186.25	20	308808
Peria Karamalai	785.6	19.99	12770
Zee Learn	7.87	19.97	4438808
Paras Defence	1799.5	18.82	7717803
Onward Tech	313	17.76	1233535
BPL	87.74	16.63	1580303

Losers			
Company Name	Last Price	% Loss	Volume
DDEVPLASTIK	276.3	-11.57	838413
Boss Packaging	49.1	-9.91	10000
Ajax Eng	671.65	-9.52	586418
KN Agri Res	229.25	-8.3	21200
Senores Pharma	496.1	-8.21	1076276
SOLARA ACTIVE P	477.4	-7.94	653421
Paradeep Phosp	144.93	-7.8	8109262

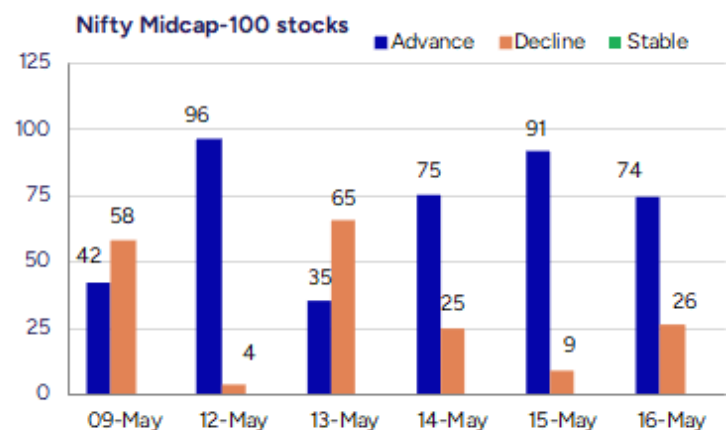
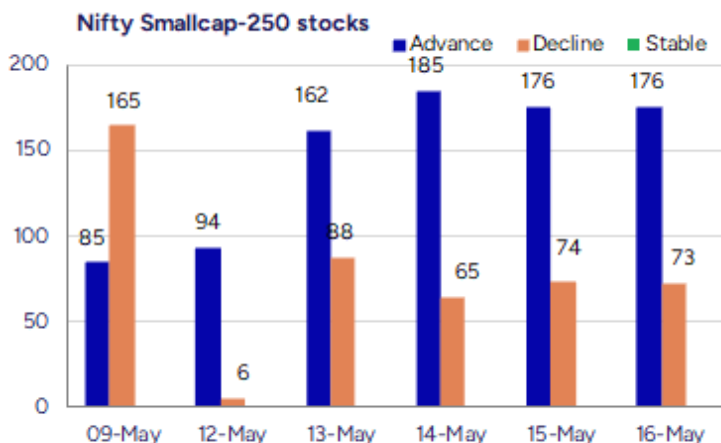

Nifty Daily chart with RSI indicator



BankNifty Daily chart with RSI indicator



Breakouts - Cross above 200 DMA			
Company Name	LCP	Change %	200 DMA
Nucleus Softwar	1186.25	9.35	1084.79
Dhanuka Agritec	1613	9.01	1479.69
Valiant Organic	374.7	8.62	344.95
Ravi Kumar Dist	29.61	6.09	27.91
Zen Tech	1794.8	4.59	1716.03
Premier Explo	493.5	4.58	471.89
Pondy Oxides	846.25	3.91	814.37
IOL Chemicals	80.24	3.38	77.62
PSP Projects	668.3	3.06	648.44
BITES	286.99	2.96	278.75
Medico Remedies	54.93	2.94	53.36
DCM Financial	7.24	2.84	7.04
Sapphire Foods	331	2.65	322.45
Ducol Organics	127.75	2.54	124.59
Aarti Surfactan	622	2.50	606.85
Prudent Advisor	2531.6	2.46	2470.88
SUMITOMO	538.45	2.31	526.3
Insecticides	754.15	2.27	737.4

* Stocks crossing above its Simple Moving Average (200DMA)

Breakdown - Cross below 200 DMA			
Company Name	LCP	Change %	200 DMA
Eurotex	13.42	-3.38	13.89
BALMLAWRIE	215.87	-3.35	223.36
Effwa Infra & R	234.15	-2.97	241.32
Pudumjee Ind	44.91	-2.60	46.11
Prizor Viztech	158.35	-2.39	162.23
Nitin Spinners	388.95	-1.33	394.19
Anlon Technolog	370	-1.10	374.11
Amrutanjan Heal	703.35	-0.97	710.27
Vasa Denticity	633.45	-0.88	639.05
ZFCVINDIA	13221	-0.79	13325.84
Amiable Logisti	81	-0.69	81.56
Dilip Buildcon	472.9	-0.56	475.58
UNO Minda	989.5	-0.52	994.69
Dishman Carboge	214.37	-0.39	215.21
Skipper	472.2	-0.23	473.29
Steel City Secu	100.75	-0.21	100.96
Vaidya Sane	132.55	-0.20	132.82
IOC	144.72	-0.16	144.95

* Stocks crossing below its Simple Moving Average (200DMA)

Sectoral Indices - Gainers Losers for the day

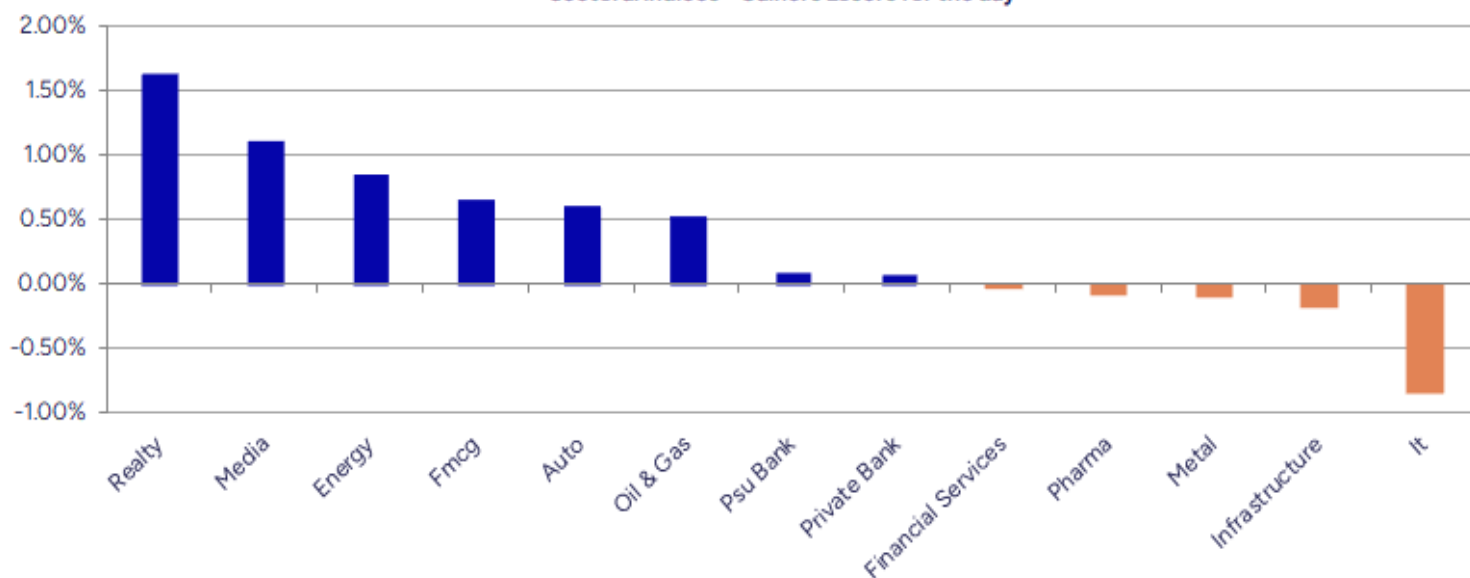

Stocks witnessing a volume surge as compared to their 5 day average volume

Watch out for the stocks that have seen a huge spurt in its share price over the last three days

Volume Shockers - NSE					
Company name	LCP	% Chg	Volume	Avg Vol *	% Chg
Paras Defence	1769.9	16.86	6750735	74764	8929
Premier Explo	492.65	13.72	6115524	77069	7835
Remsons Ind	141.87	3.67	1568736	21094	7337
Cochin Shipyard	2007.2	10.77	30364066	1166511	2503
Data Patterns	2837.5	8.1	2145988	106334	1918
BEW Engineering	199.5	-2.18	22000	1125	1856
Sapphire Foods	330.45	7.55	1331866	68650	1840
CCL Products	773.5	6.67	2290937	122716	1767
Diamond Power	96.1	2.45	124902	6800	1737
BITES	280.77	13.1	16611707	944440	1659
JSW Infra	289	-2.71	52847070	3047278	1634
TITAGARH	905.5	11.92	20321859	1183967	1616
Bharti Airtel	1816.5	-2.72	97266381	5754535	1590
Praxis Home Ret	11.08	4.92	929586	62438	1389
Garden Reach Sh	2442.1	8.11	12966756	871209	1388
Dhanuka Agritec	1608.6	10.82	478981	32999	1352
Zee Learn	7.87	19.97	4397001	309778	1319
Shakti Pumps	849.8	-0.35	542207	38631	1304
Adani Green Ene	1010.65	4.42	6377816	480592	1227
Mahickra Chemic	140	2.12	25500	1950	1208

* the Average Volume of last 5 days

Price Shockers - NSE				
Company name	LCP	Prv Close	% Chg	Volume
HCL Info	20.5	13.27	54.48	2703093
Giriraj Civil D	256.8	179	43.46	1250
Innomet Advance	181.15	133	36.2	442800
Kanpur Plast	195.9	146.05	34.13	348689
Garden Reach Sh	2481.7	1914.8	29.61	14389839
Nelcast	129.45	100.28	29.09	797679
Cochin Shipyard	2035.6	1577	29.08	33595365
Tankup Engineer	221.6	173.75	27.54	198000
Mangalam Organ	572.45	450.6	27.04	6723
Paras Defence	1799.5	1418.9	26.82	7717803
Apar Ind	8228	6511	26.37	331594
Orient Paper	31.12	24.68	26.09	2921328
CCCL	19	15.11	25.74	419062
Kirloskar Oil	895.5	718.7	24.6	2506326
Onward Tech	313	253.7	23.37	1233535
BITES	286.99	233.11	23.11	25086268
Mishra Dhatu	417.8	341.35	22.4	3313356
eClerx Services	3301.8	2704.4	22.09	307171
Nucleus Softwar	1186.25	973.4	21.87	308808
TITAGARH	912.85	749.1	21.86	22497212

* the % price rise of the last 3 days

Symbol	LTP	Chng	% Chng	Volume (lacs)	Turnover (crs.)	52w High	Diff with 52w H	52w Low	Diff with 52w L	365 days % chng	30 days % chng
NIFTY 50	25019.80	-42.30	-0.17%	4327.01	43814.56	26277.35	4.79%	21281.45	17.57%	7.43%	12.89%
ADANIENT	2551.00	31.00	1.23%	16.41	419.45	3743.90	31.86%	2025.00	25.98%	4.21%	-17.37%
ADANIPTS	1404.10	-2.10	-0.15%	27.76	391.95	1621.40	13.40%	995.65	41.02%	16.14%	5.11%
APOLLOHOSP	7000.00	-72.50	-1.03%	2.71	190.58	7545.35	7.23%	5693.20	22.95%	2.43%	20.92%
ASIANPAINT	2353.00	23.10	0.99%	7.85	183.73	3394.90	30.69%	2124.75	10.74%	-3.55%	-17.19%
AXISBANK	1209.00	-0.10	-0.01%	40.16	485.16	1339.65	9.75%	933.50	29.51%	8.65%	7.18%
BAJAJ-AUTO	8491.00	165.00	1.98%	4.83	406.48	12774.00	33.53%	7089.35	19.77%	4.13%	-6.48%
BAJAJFINSV	2036.00	-5.90	-0.29%	15.69	319.90	2135.00	4.64%	1419.05	43.48%	3.76%	30.14%
BAJFINANCE	9172.00	-16.50	-0.18%	6.25	574.29	9660.00	5.05%	6375.70	43.86%	0.52%	37.55%
BEL	363.80	13.40	3.82%	688.51	2498.34	371.15	1.98%	227.50	59.91%	19.31%	50.48%
BHARTIARTL	1814.40	-52.80	-2.83%	1006.62	18271.84	1917.00	5.35%	1219.05	48.84%	3.80%	42.55%
CIPLA	1501.00	-1.20	-0.08%	16.61	248.99	1702.05	11.81%	1335.00	12.43%	1.38%	6.79%
COALINDIA	405.00	0.35	0.09%	47.03	190.99	543.55	25.49%	349.25	15.96%	2.38%	-13.51%
DRREDDY	1228.50	-7.80	-0.63%	8.83	108.43	1421.49	13.58%	1020.00	20.44%	7.05%	-78.96%
EICHERMOT	5509.00	43.00	0.79%	6.38	353.51	5906.50	6.73%	4253.85	29.51%	-1.14%	17.56%
GRASIM	2808.00	-16.80	-0.59%	7.00	196.10	2877.75	2.42%	2171.60	29.31%	3.91%	19.20%
HCLTECH	1661.00	-35.00	-2.06%	25.86	431.15	2012.20	17.45%	1235.00	34.49%	18.89%	27.24%
HDFCBANK	1934.50	0.70	0.04%	79.34	1534.01	1978.90	2.24%	1435.50	34.76%	3.69%	34.43%
HDFCLIFE	748.65	-2.55	-0.34%	14.26	106.98	761.20	1.65%	511.40	46.39%	6.60%	35.12%
HEROMOTOCO	4335.00	10.00	0.23%	7.65	331.02	6246.25	30.60%	3344.00	29.64%	13.70%	-14.48%
HINDALCO	656.90	-4.45	-0.67%	27.00	177.49	772.65	14.98%	546.45	20.21%	7.08%	1.17%
HINDUNILVR	2380.00	24.80	1.05%	14.73	348.33	3035.00	21.58%	2136.00	11.42%	-0.27%	1.37%
ICICIBANK	1452.40	1.60	0.11%	64.39	936.36	1458.70	0.43%	1051.05	38.19%	7.45%	29.03%
INDUSINDBK	784.70	4.20	0.54%	271.68	2084.86	1550.00	49.37%	606.00	29.49%	6.06%	-44.92%
INFY	1589.40	-23.60	-1.46%	45.77	728.29	2006.45	20.79%	1307.00	21.61%	13.11%	13.60%
ITC	435.60	2.95	0.68%	164.02	713.06	528.50	17.58%	390.15	11.65%	2.91%	1.13%
JIOFIN	276.30	2.60	0.95%	134.48	370.09	376.00	26.52%	198.65	39.09%	14.73%	-22.65%
JSWSTEEL	1024.30	-14.00	-1.35%	10.48	107.62	1074.90	4.71%	823.80	24.34%	3.01%	19.21%
KOTAKBANK	2109.80	3.40	0.16%	20.58	432.72	2301.90	8.35%	1602.45	31.66%	-0.65%	27.60%
LT	3608.00	-10.20	-0.28%	12.78	461.44	3963.50	8.97%	2965.30	21.67%	11.07%	6.07%
M&M	3133.90	-10.40	-0.33%	22.70	711.37	3270.95	4.19%	2256.00	38.91%	18.83%	36.57%
MARUTI	13000.00	48.00	0.37%	4.25	552.53	13680.00	4.97%	10725.00	21.21%	9.25%	1.45%
NESTLEIND	2407.90	9.80	0.41%	6.84	164.18	2778.00	13.32%	2110.00	14.12%	1.28%	-2.71%
NTPC	343.10	1.15	0.34%	69.18	238.06	448.45	23.49%	292.80	17.18%	-5.67%	-5.37%
ONGC	247.20	-0.41	-0.17%	80.30	198.82	345.00	28.35%	205.00	20.59%	6.41%	-9.45%
POWERGRID	300.10	0.45	0.15%	167.63	501.59	366.25	18.06%	247.30	21.35%	-1.61%	-4.83%
RELIANCE	1454.80	0.60	0.04%	90.36	1314.94	1608.80	9.57%	1114.85	30.49%	17.26%	-48.66%
SBILIFE	1773.80	-10.80	-0.61%	6.96	123.71	1936.00	8.38%	1307.70	35.64%	14.21%	24.79%
SBIN	792.50	0.65	0.08%	147.32	1169.85	912.00	13.10%	680.00	16.54%	5.80%	-1.53%
SHRIRAMFIN	666.30	-8.50	-1.26%	54.16	360.43	730.45	8.78%	438.60	51.92%	0.42%	-70.91%
SUNPHARMA	1730.00	-10.10	-0.58%	14.48	250.85	1960.35	11.75%	1377.20	25.62%	2.06%	13.93%
TATACONSUM	1170.00	22.80	1.99%	13.37	155.07	1250.10	6.41%	882.90	32.52%	3.97%	7.33%
TATAMOTORS	731.10	3.00	0.41%	206.31	1512.58	1179.00	37.99%	535.75	36.46%	17.02%	-23.14%
TATASTEEL	157.40	0.05	0.03%	228.84	360.47	184.60	14.73%	122.62	28.36%	15.35%	-4.98%
TCS	3561.30	-18.60	-0.52%	16.67	593.30	4592.25	22.45%	3056.05	16.53%	10.21%	-7.74%
TECHM	1616.80	-12.30	-0.76%	11.59	187.05	1807.70	10.56%	1193.65	35.45%	25.15%	27.82%
TITAN	3633.20	-3.60	-0.10%	5.25	190.64	3867.00	6.05%	2925.00	24.21%	11.10%	11.27%
TRENT	5589.50	12.00	0.22%	8.08	451.03	8345.00	33.02%	4196.00	33.21%	14.36%	23.21%
ULTRACEMCO	11915.00	21.00	0.18%	2.10	249.91	12339.00	3.44%	9525.50	25.09%	1.49%	23.71%
WIPRO	254.45	-2.12	-0.83%	66.39	169.07	324.60	21.61%	208.50	22.04%	5.15%	-44.02%
ETERNAL	244.90	2.31	0.95%	308.54	755.95	304.70	19.63%	146.30	67.40%	#VALUE!	#VALUE!

Disclaimer / Disclosures

ANALYST CERTIFICATION

I, Mrs. Vaishali Parekh B.com, Research Analyst, author and the name subscribed to this report, hereby certify that all of the views expressed in this research report accurately reflect our views about the subject issuer(s) or securities. We also certify that no part of our compensation was, is, or will be directly or indirectly related to the specific recommendation(s) or view(s) in this report.

Terms & conditions and other disclosures:

Prabhudas Lilladher Pvt. Ltd, Mumbai, India (hereinafter referred to as "PL") is engaged in the business of Stock Broking, Portfolio Manager, Depository Participant and distribution for third party financial products. PL is a subsidiary of Prabhudas Lilladher Advisory Services Pvt Ltd. which has its various subsidiaries engaged in business of commodity broking, investment banking, financial services (margin funding) and distribution of third party financial/other products, details in respect of which are available at www.plindia.com

This document has been prepared by the Research Division of PL and is meant for use by the recipient only as information and is not for circulation. This document is not to be reported or copied or made available to others without prior permission of PL. It should not be considered or taken as an offer to sell or a solicitation to buy or sell any security.

The information contained in this report has been obtained from sources that are considered to be reliable. However, PL has not independently verified the accuracy or completeness of the same. Neither PL nor any of its affiliates, its directors or its employees accepts any responsibility of whatsoever nature for the information, statements and opinion given, made available or expressed herein or for any omission therein.

Recipients of this report should be aware that past performance is not necessarily a guide to future performance and value of investments can go down as well. The suitability or otherwise of any investments will depend upon the recipient's particular circumstances and, in case of doubt, advice should be sought from an independent expert/advisor.

Either PL or its affiliates or its directors or its employees or its representatives or its clients or their relatives may have position(s), make market, act as principal or engage in transactions of securities of companies referred to in this report and they may have used the research material prior to publication.

PL may from time to time solicit or perform investment banking or other services for any company mentioned in this document.

PL is registered as Research Analyst under Securities and Exchange Board of India (Research Analysts) Regulations, 2014 PL submits that no material disciplinary action has been taken on us by any Regulatory Authority impacting Equity Research Analysis activities.

PL or its research analysts or its associates or his relatives do not have any financial interest in the subject company.

PL or its research analysts or its associates or his relatives do not have actual/beneficial ownership of one per cent or more securities of the subject company at the end of the month immediately preceding the date of publication of the research report.

PL or its research analysts or its associates or his relatives do not have any material conflict of interest at the time of publication of the research report.

PL or its associates might have received compensation from the subject company in the past twelve months.

PL or its associates might have managed or co-managed public offering of securities for the subject company in the past twelve months or mandated by the subject company for any other assignment in the past twelve months.

PL or its associates might have received any compensation for investment banking or merchant banking or brokerage services from the subject company in the past twelve months.

PL or its associates might have received any compensation for products or services other than investment banking or merchant banking or brokerage services from the subject company in the past twelve months PL or its associates might have received any compensation or other benefits from the subject company or third party in connection with the research report.

PL encourages independence in research report preparation and strives to minimize conflict in preparation of research report. PL or its analysts did not receive any compensation or other benefits from the subject Company or third party in connection with the preparation of the research report. PL or its Research Analysts do not have any material conflict of interest at the time of publication of this report.

It is confirmed that Mrs.Vaishali Parekh B.com, Research Analyst of this report has not received any compensation from the companies mentioned in the report in the preceding twelve months compensation of our Research Analysts is not based on any specific merchant banking, investment banking or brokerage service transactions.

The Research analysts for this report certifies that all of the views expressed in this report accurately reflect his or her personal views about the subject company or companies and its or their securities, and no part of his or her compensation was, is or will be, directly or indirectly related to specific recommendations or views expressed in this report.

The research analysts for this report has not served as an officer, director or employee of the subject company PL or its research analysts have not engaged in market making activity for the subject company

Our sales people, traders, and other professionals or affiliates may provide oral or written market commentary or trading strategies to our clients that reflect opinions that are contrary to the opinions expressed herein, and our proprietary trading and investing businesses may make investment decisions that are inconsistent with the recommendations expressed herein. In reviewing these materials, you should be aware that any or all of the foregoing, among other things, may give rise to real or potential conflicts of interest.

PL and its associates, their directors and employees may (a) from time to time, have a long or short position in, and buy or sell the securities of the subject company or (b) be engaged in any other transaction involving such securities and earn brokerage or other compensation or act as a market maker in the financial instruments of the subject company or act as an advisor or lender/borrower to the subject company or may have any other potential conflict of interests with respect to any recommendation and other related information and opinions.