

Date: 16th July 2025

* Sensex 82570.91 + 317.45

* Nifty 25195.80 + 113.50

* Bank Nifty 57006.65 + 241.30

Nifty daily last 10 days

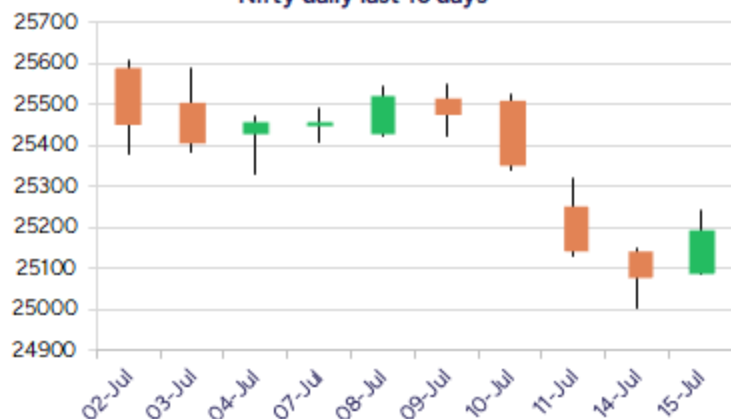

Nifty Weekly last 10 weeks

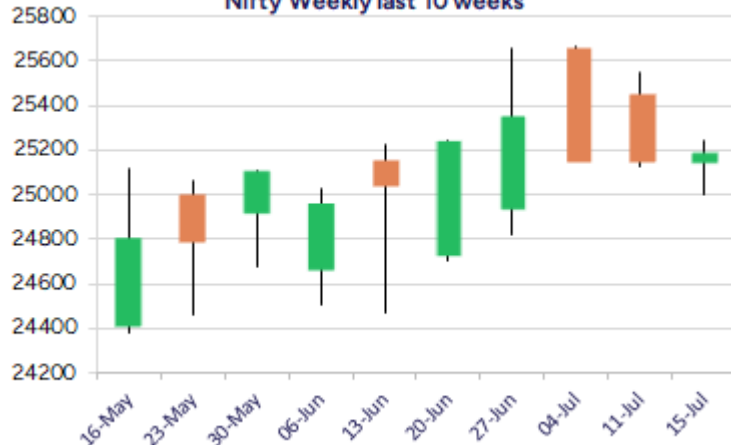

*Blue candle → Close rate > Open rate * Red candle → Close rate < Open rate

Market Preview

Nifty snaps 3 day losing streak

Nifty witnessed a decent pullback from the support zone near 25000 level and closed on an optimistic note near the 25200 zone with bias maintained positive anticipating for further rise. BankNifty recovered from the support zone near 56600 level and closed near the 57000 zone with anticipation of further upward move in the coming sessions. The market breadth was positive with the advance decline indicating a ratio of 2:1 at close.

Market Forecast

Nifty daily range 25000-25400

Nifty has indicated a decent revival after taking support near 25000 zone with a higher bottom formation pattern on the daily chart to improve the bias anticipating for further rise in the coming days. The important 50EMA zone at 24900 level has been sustained with the overall bias maintained positive and with the overall trend in an ascending mode, one can expect for a positive trend reversal with near-term targets of 25500 and 25700 levels. Volatility shall continue for the month and, on the upside, as mentioned earlier, only a decisive breach above the 25650 zone shall trigger for fresh upward in the coming days.

BankNifty, has sustained above the important support near 56600 level since the last 3 sessions and indicating a pullback to close just above the 57000 zone has once again improved the bias to anticipate for further upward move in the coming days. The index would continue to have the important support positioned near the 56000 level and at the same time, on the upside, a decisive breach above the resistance zone of 57600 level, shall thereafter, trigger for fresh higher targets of 58500 and 60000 levels in the coming days.

The support for the day is seen at 25000 levels while the resistance is seen at 25400 levels. BankNifty would have the daily range of 56600-57700 levels.

| Indices | Period | Closing | % Chng | Trend | Reversal | 2 Sup | 1 Sup | Pivot | 1 Res | 2 Res |
|------------|---------|----------|--------|-------|----------|-------|-------|-------|-------|-------|
| Nifty | Daily | 25195.80 | 0.45% | -10 | 25348.20 | 25020 | 25108 | 25176 | 25265 | 25333 |
| | Weekly | 25149.85 | -1.22% | -1 | 25391.05 | 24861 | 25005 | 25276 | 25421 | 25692 |
| | Monthly | 25517.05 | 3.10% | 2 | 25312.05 | 24028 | 24772 | 25217 | 25962 | 26407 |
| Bank Nifty | Daily | 57006.65 | 0.43% | -10 | 57036.60 | 56523 | 56765 | 56950 | 57192 | 57377 |
| | Weekly | 56754.70 | -0.49% | -1 | 57202.00 | 56174 | 56464 | 56902 | 57192 | 57630 |
| | Monthly | 57312.75 | 2.80% | 3 | 54910.25 | 54237 | 55775 | 56687 | 58226 | 59138 |
| Sensex | Daily | 82570.91 | 0.39% | -5 | 83103.75 | 81990 | 82281 | 82512 | 82802 | 83034 |
| | Weekly | 82500.47 | -1.12% | -1 | 83265.25 | 81554 | 82027 | 82917 | 83390 | 84280 |
| | Monthly | 83606.46 | 2.65% | 2 | 81262.65 | 79027 | 81317 | 82703 | 84992 | 86378 |

Gainers - Losers (Nifty 500 Stocks)
Gainers

| Company Name | Last Price | % Gain | Volume |
|-----------------|------------|--------|----------|
| Aditya Ultra | 30 | 20 | 318000 |
| Waaree Renewabl | 1146.7 | 17.49 | 9768718 |
| Ind-Swift | 18.91 | 14.81 | 1997439 |
| Inspire Films | 21.4 | 14.13 | 112000 |
| Jayaswal Neco | 48.5 | 13.53 | 12533212 |
| Shigan Quantum | 89.3 | 13.47 | 18000 |
| Surani Steel Tu | 122.95 | 13.01 | 4800 |

Losers

| Company Name | Last Price | % Loss | Volume |
|-----------------|------------|--------|-----------|
| Shri Hare-Krish | 73.4 | -10.49 | 164000 |
| Ushanti Colour | 46.75 | -10.1 | 2000 |
| Jaiprakash Pow | 24.51 | -9.99 | 476783614 |
| Indifra | 17.25 | -9.21 | 14000 |
| Maxposure | 61.3 | -8.98 | 73000 |
| Forge Auto Intl | 145.5 | -8.81 | 398400 |
| Lokesh Machines | 203.74 | -7.72 | 186747 |

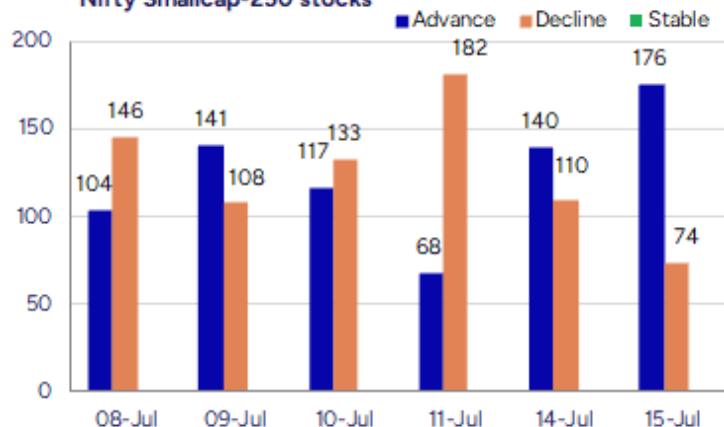
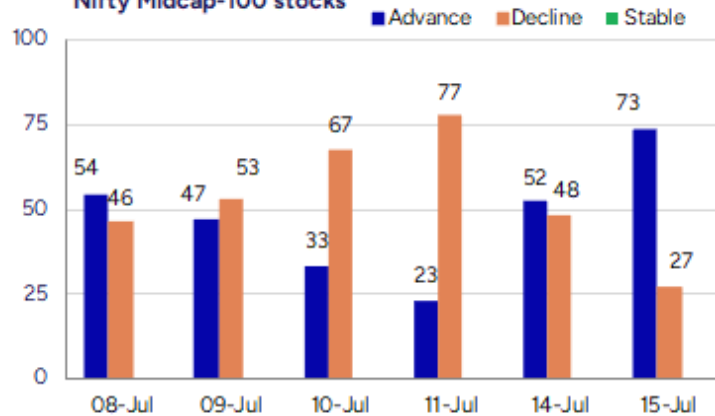
Nifty Smallcap-250 stocks

Nifty Midcap-100 stocks

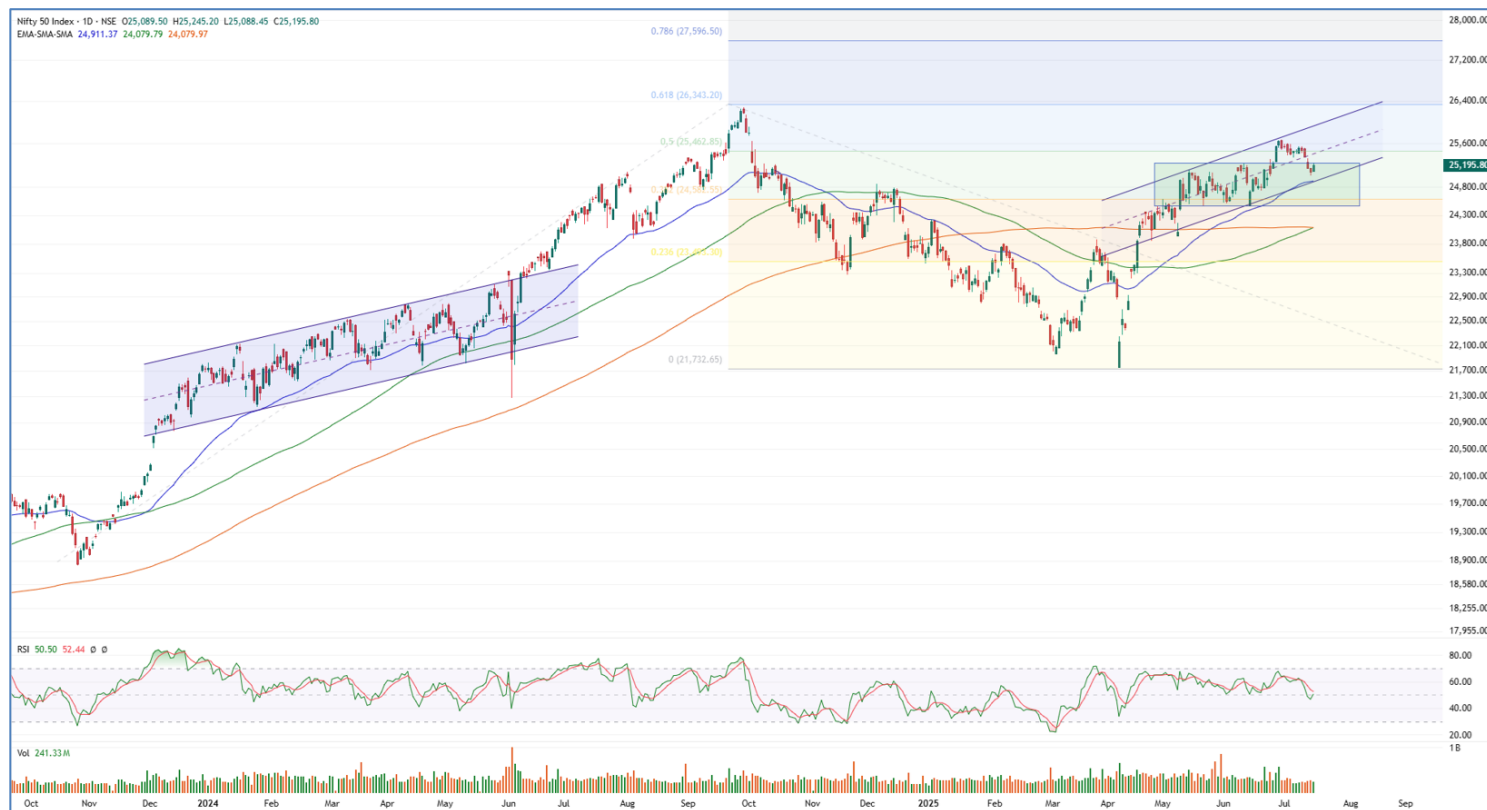
Nifty Daily chart with RSI indicator



BankNifty Daily chart with RSI indicator



| Breakouts - Cross above 200 DMA | | | |
|---------------------------------|--------|----------|----------|
| Company Name | LCP | Change % | 200 DMA |
| Narmada Agrobias | 19.15 | 8.01 | 17.73 |
| Bharat Gears | 94.68 | 6.11 | 89.23 |
| GMRP&UI | 120.89 | 4.48 | 115.71 |
| KEI Industries | 3892.4 | 4.01 | 3742.45 |
| Websol Energy | 1373.8 | 3.91 | 1322.15 |
| Coffee Day | 36.33 | 2.89 | 35.31 |
| J Kumar Infra | 737.4 | 2.84 | 717.04 |
| Sundrop Brands | 891.25 | 2.78 | 867.14 |
| Hero Motocorp | 4454 | 2.73 | 4335.55 |
| LMW | 16622 | 2.47 | 16221.08 |
| Kiri Industries | 571.35 | 2.45 | 557.68 |
| Tirupati Forge | 44.1 | 2.42 | 43.06 |
| PG Electropplast | 808.9 | 2.30 | 790.69 |
| Sasta Sundar | 290.6 | 2.24 | 284.24 |
| Alembic | 119.89 | 1.98 | 117.56 |
| Devyani | 174.9 | 1.80 | 171.81 |
| CAMS | 4248.4 | 1.79 | 4173.59 |
| GHCL Textiles | 92.55 | 1.77 | 90.94 |

* Stocks crossing above its Simple Moving Average (200DMA)

| Breakdown - Cross below 200 DMA | | | |
|---------------------------------|--------|----------|---------|
| Company Name | LCP | Change % | 200 DMA |
| Chaman Metallic | 133.7 | -2.49 | 137.12 |
| Archidply Ind | 102.69 | -1.59 | 104.35 |
| SBC Exports | 15.74 | -1.32 | 15.95 |
| Chaman Lal Seti | 330.8 | -1.32 | 335.24 |
| GM Breweries | 731.65 | -1.28 | 741.1 |
| Orient Green | 15.14 | -1.17 | 15.32 |
| Maral Overseas | 73.58 | -1.10 | 74.4 |
| Rajdarshan Ind | 47.98 | -0.85 | 48.39 |
| Incredible Ind | 40.99 | -0.82 | 41.33 |
| Alivus Life | 1053.6 | -0.75 | 1061.56 |
| Jupiter Life | 1480.5 | -0.60 | 1489.51 |
| Apollo Sindoori | 1521 | -0.49 | 1528.49 |
| Cheviot Company | 1173.8 | -0.48 | 1179.45 |
| Vijaya Diagnost | 1017.3 | -0.19 | 1019.26 |
| Hind Composites | 477.15 | -0.12 | 477.73 |
| Avanti Feeds | 717.2 | -0.10 | 717.95 |

* Stocks crossing below its Simple Moving Average (200DMA)

Sectoral Indices - Gainers Losers for the day

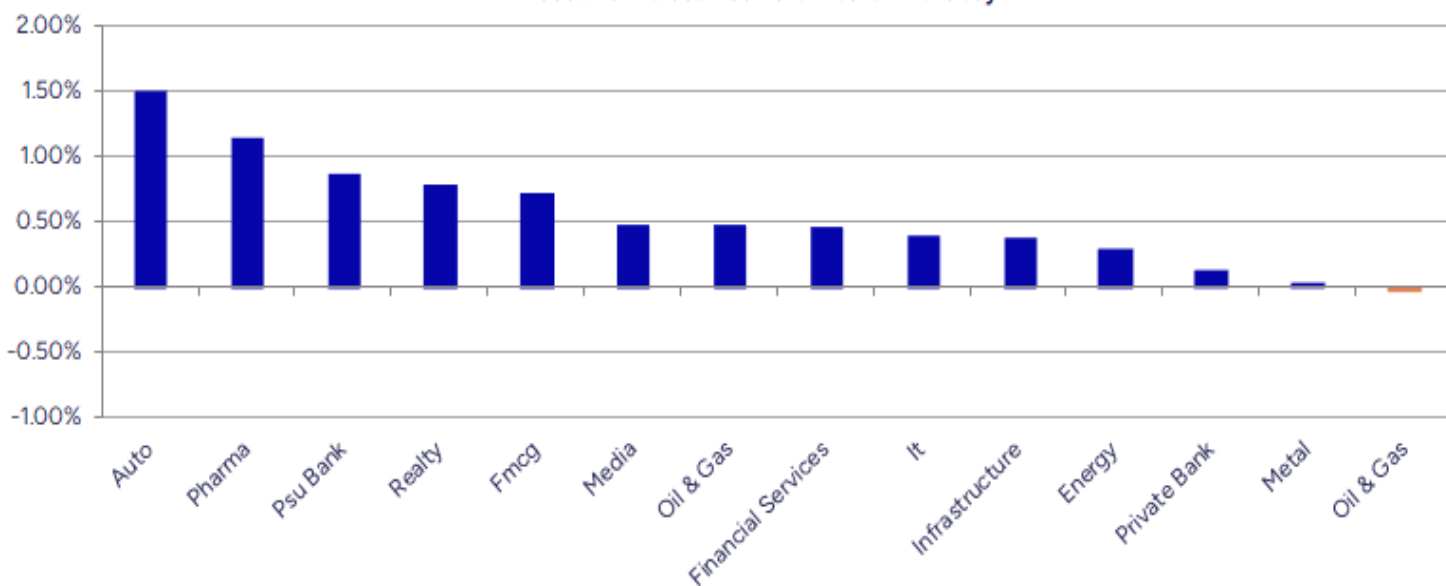

Stocks witnessing a volume surge as compared to their 5 day average volume

Watch out for the stocks that have seen a huge spurt in its share price over the last three days

| Volume Shockers - NSE | | | | | |
|-----------------------|--------|--------------|----------|-----------|-------|
| Company name | LCP | % Chg | Volume | Avg Vol * | % Chg |
| Waaree Renewabl | 1146.7 | 17.49 | 9768914 | 141149 | 6821 |
| Tega Industries | 1833.3 | 3.41 | 1540736 | 24591 | 6165 |
| Aarti Drugs | 530.3 | 10.31 | 8303541 | 153882 | 5296 |
| Fert and Chem | 976.45 | 7.98 | 8523639 | 165421 | 5053 |
| Mishra Dhatu Ni | 431.8 | 7.61 | 17511324 | 478291 | 3561 |
| Sampann Utpadan | 30.83 | 9.99 | 365604 | 13256 | 2658 |
| Ind-Swift | 18.91 | 14.81 | 1997439 | 90795 | 2100 |
| KCK Industries | 44.65 | 1.48 | 287500 | 13600 | 2014 |
| Nuvoco Vistas | 365.3 | 1.25 | 1910843 | 105255 | 1715 |
| Spandana Sphoor | 318.45 | 8.06 | 2644256 | 145941 | 1712 |
| Bharat Gears | 94.68 | 6.51 | 193314 | 10723 | 1703 |
| Rallis India | 353.2 | -0.23 | 29204741 | 1652957 | 1667 |
| Tejas Networks | 653.2 | -6.47 | 6899518 | 436017 | 1482 |
| Visaman Global | 89.65 | 10 | 168000 | 10800 | 1456 |
| Kokuyo Camlin | 119.58 | -2.49 | 1213472 | 80592 | 1406 |
| Cool Caps | 80.95 | -0.37 | 125000 | 8400 | 1388 |
| Shri Ahimsa | 171.85 | 10.87 | 291600 | 19680 | 1382 |
| INFOLLION | 451.8 | -3.87 | 91200 | 6240 | 1362 |
| Swaraj Engines | 4596.7 | 10.2 | 552144 | 40744 | 1255 |
| Allcargo | 35.56 | 5.61 | 18780288 | 1468502 | 1179 |

* the Average Volume of last 5 days

| Price Shockers - NSE | | | | | |
|----------------------|--------|-----------|--------------|----------|--|
| Company name | LCP | Prv Close | % Chg | Volume | |
| Brightcom Group | 19.67 | 10.25 | 91.9 | 699945 | |
| Jayaswal Neco | 48.5 | 38.03 | 27.53 | 12533212 | |
| Neuland Lab | 15273 | 12301 | 24.16 | 708175 | |
| Soma Textile | 78.22 | 64.66 | 20.97 | 2708497 | |
| Abha Power | 38.1 | 32 | 19.06 | 80000 | |
| Igarashi Motors | 595.75 | 509.3 | 16.97 | 455846 | |
| Waaree Renewabl | 1146.7 | 984.7 | 16.45 | 9768718 | |
| Rajoo Engineers | 143.33 | 124.06 | 15.53 | 3710326 | |
| Namo Ewaste | 159.55 | 138.1 | 15.53 | 265600 | |
| Inspire Films | 21.4 | 18.75 | 14.13 | 112000 | |
| Ind-Swift | 18.91 | 16.59 | 13.98 | 1997439 | |
| Ahluwalia | 1116.9 | 983.7 | 13.54 | 576928 | |
| BB Triplewall | 185.35 | 163.96 | 13.05 | 29829 | |
| Crayons Advert | 62.9 | 55.65 | 13.03 | 15000 | |
| Surani Steel Tu | 122.95 | 108.85 | 12.95 | 4800 | |
| Shri Ahimsa | 171.85 | 152.15 | 12.95 | 291600 | |
| Rajgor Castor | 23.2 | 20.6 | 12.62 | 24000 | |
| Cupid | 133.41 | 118.52 | 12.56 | 11992710 | |
| Ashapura Mine | 530.2 | 471.45 | 12.46 | 2916057 | |
| Sampann Utpadan | 30.83 | 27.42 | 12.44 | 365604 | |

* the % price rise of the last 3 days

| Nifty 50 stocks - Summary Details | | | | | | | | | | | |
|-----------------------------------|----------|--------|--------|---------------|-----------------|----------|-----------------|----------|-----------------|-----------------|----------------|
| Symbol | LTP | Chng | % Chng | Volume (lacs) | Turnover (crs.) | 52w High | Diff with 52w H | 52w Low | Diff with 52w L | 365 days % chng | 30 days % chng |
| NIFTY 50 | 25195.80 | 113.50 | 0.45% | 2413.39 | 23282.46 | 26277.35 | 4.12% | 21743.65 | 15.88% | 1.47% | 2.37% |
| ADANIENT | 2603.10 | 21.80 | 0.84% | 3.79 | 98.39 | 3258.00 | 20.10% | 2025.00 | 28.55% | 2.93% | -15.79% |
| ADANIPTS | 1447.00 | 14.00 | 0.98% | 7.35 | 105.93 | 1604.95 | 9.84% | 995.65 | 45.33% | 1.99% | -3.61% |
| APOLLOHOSP | 7350.00 | 130.00 | 1.80% | 5.18 | 378.99 | 7635.00 | 3.73% | 6001.00 | 22.48% | 3.22% | 13.63% |
| ASIANPAINT | 2396.00 | -5.60 | -0.23% | 6.10 | 146.24 | 3394.90 | 29.42% | 2124.75 | 12.77% | 8.46% | -19.92% |
| AXISBANK | 1166.50 | -6.20 | -0.53% | 47.77 | 558.29 | 1324.40 | 11.92% | 933.50 | 24.96% | -2.75% | -10.98% |
| BAJAJ-AUTO | 8315.00 | 227.50 | 2.81% | 3.67 | 301.78 | 12774.00 | 34.91% | 7089.35 | 17.29% | -4.44% | -14.24% |
| BAJAJFINSV | 2039.00 | 35.40 | 1.77% | 8.88 | 179.94 | 2135.00 | 4.50% | 1523.25 | 33.86% | -0.37% | 25.44% |
| BAJFINANCE | 929.00 | 10.15 | 1.10% | 38.92 | 359.48 | 978.80 | 5.09% | 642.50 | 44.59% | -90.15% | -86.88% |
| BEL | 409.40 | 2.10 | 0.52% | 119.71 | 490.52 | 436.00 | 6.10% | 240.25 | 70.41% | 3.32% | 22.28% |
| BHARTIARTL | 1934.90 | 14.00 | 0.73% | 41.63 | 804.91 | 2045.80 | 5.42% | 1422.60 | 36.01% | 4.37% | 34.02% |
| CIPLA | 1492.00 | 8.00 | 0.54% | 12.04 | 178.60 | 1702.05 | 12.34% | 1335.00 | 11.76% | -1.41% | -1.86% |
| COALINDIA | 386.75 | 2.90 | 0.76% | 45.87 | 176.80 | 543.55 | 28.85% | 349.25 | 10.74% | -1.88% | -22.64% |
| DRREDDY | 1257.90 | 7.30 | 0.58% | 11.84 | 148.29 | 1421.49 | 11.51% | 1020.00 | 23.32% | -8.21% | -81.39% |
| EICHERMOT | 5593.50 | 53.00 | 0.96% | 7.15 | 400.25 | 5906.50 | 5.30% | 4508.75 | 24.06% | 4.16% | 13.99% |
| GRASIM | 2784.00 | -0.40 | -0.01% | 4.51 | 125.44 | 2896.00 | 3.87% | 2276.95 | 22.27% | 4.53% | -2.09% |
| HCLTECH | 1567.00 | -52.80 | -3.26% | 146.86 | 2310.27 | 2012.20 | 22.13% | 1302.75 | 20.28% | -4.45% | 3.82% |
| HDFCBANK | 1998.00 | 15.00 | 0.76% | 72.49 | 1444.76 | 2027.10 | 1.44% | 1588.05 | 25.81% | 3.41% | 22.20% |
| HDFCLIFE | 757.90 | -6.85 | -0.90% | 28.42 | 216.22 | 820.75 | 7.66% | 584.30 | 29.71% | 1.58% | 20.33% |
| HEROMOTOCO | 4462.10 | 210.40 | 4.95% | 17.56 | 774.39 | 6246.25 | 28.56% | 3344.00 | 33.44% | -1.89% | -23.35% |
| HINDALCO | 671.40 | 4.90 | 0.74% | 48.16 | 322.41 | 772.65 | 13.10% | 546.45 | 22.87% | 3.85% | -3.69% |
| HINDUNILVR | 2524.70 | 8.10 | 0.32% | 17.00 | 428.97 | 3035.00 | 16.81% | 2136.00 | 18.20% | 8.52% | -4.03% |
| ICICIBANK | 1432.00 | 9.00 | 0.63% | 60.41 | 861.80 | 1471.60 | 2.69% | 1153.00 | 24.20% | 0.49% | 15.42% |
| INDUSINDBK | 881.50 | 13.90 | 1.60% | 35.33 | 310.67 | 1498.00 | 41.15% | 606.00 | 45.46% | 6.21% | -39.52% |
| INFY | 1587.20 | 16.90 | 1.08% | 76.15 | 1207.92 | 2006.45 | 20.90% | 1307.00 | 21.44% | -1.98% | -8.26% |
| ITC | 422.30 | 2.90 | 0.69% | 85.33 | 359.54 | 528.50 | 20.09% | 390.15 | 8.24% | 1.33% | -8.64% |
| JIOFIN | 321.20 | 2.10 | 0.66% | 127.53 | 408.98 | 363.00 | 11.52% | 198.65 | 61.69% | 8.52% | -8.92% |
| JSWSTEEL | 1037.40 | -1.50 | -0.14% | 9.83 | 101.75 | 1074.90 | 3.49% | 854.15 | 21.45% | 5.23% | 11.18% |
| KOTAKBANK | 2188.10 | -15.70 | -0.71% | 29.74 | 656.93 | 2301.90 | 4.94% | 1679.05 | 30.32% | 4.57% | 20.24% |
| LT | 3495.50 | -0.40 | -0.01% | 15.85 | 554.55 | 3963.50 | 11.81% | 2965.30 | 17.88% | -2.55% | -4.20% |
| M&M | 3135.00 | 42.90 | 1.39% | 28.27 | 883.06 | 3270.95 | 4.16% | 2425.00 | 29.28% | 2.86% | 14.35% |
| MARUTI | 12545.00 | 31.00 | 0.25% | 1.47 | 184.79 | 13680.00 | 8.30% | 10725.00 | 16.97% | 0.85% | -0.39% |
| NESTLEIND | 2420.00 | 27.10 | 1.13% | 5.32 | 128.08 | 2778.00 | 12.89% | 2110.00 | 14.69% | 0.68% | -8.28% |
| NTPC | 342.00 | -0.10 | -0.03% | 84.51 | 289.33 | 448.45 | 23.74% | 292.80 | 16.80% | 3.06% | -9.29% |
| ONGC | 244.00 | -0.22 | -0.09% | 78.43 | 191.18 | 345.00 | 29.28% | 205.00 | 19.02% | -2.90% | -20.48% |
| POWERGRID | 298.00 | -0.20 | -0.07% | 61.73 | 184.11 | 366.25 | 18.63% | 247.30 | 20.50% | 4.45% | -13.09% |
| RELIANCE | 1488.50 | 4.80 | 0.32% | 81.32 | 1210.04 | 1605.85 | 7.31% | 1114.85 | 33.52% | 3.91% | -53.54% |
| SBILIFE | 1823.60 | -27.70 | -1.50% | 13.13 | 241.23 | 1936.00 | 5.81% | 1372.55 | 32.86% | 5.48% | 18.46% |
| SBIN | 816.40 | 7.55 | 0.93% | 92.98 | 759.32 | 899.00 | 9.19% | 680.00 | 20.06% | 2.08% | -5.91% |
| SHRIRAMFIN | 686.50 | 16.75 | 2.50% | 37.86 | 257.31 | 730.45 | 6.02% | 493.35 | 39.15% | 0.39% | -76.03% |
| SUNPHARMA | 1729.00 | 46.40 | 2.76% | 33.33 | 571.36 | 1960.35 | 11.80% | 1553.05 | 11.33% | -0.31% | 6.68% |
| TATACONSUM | 1082.70 | 10.90 | 1.02% | 5.39 | 58.06 | 1250.10 | 13.39% | 882.90 | 22.63% | -0.61% | -6.98% |
| TATAMOTORS | 683.00 | 8.50 | 1.26% | 70.42 | 479.58 | 1179.00 | 42.07% | 535.75 | 27.48% | -5.27% | -33.66% |
| TATASTEEL | 159.30 | -1.14 | -0.71% | 179.93 | 286.29 | 170.18 | 6.39% | 122.62 | 29.91% | 5.46% | -4.89% |
| TCS | 3252.00 | 29.30 | 0.91% | 25.91 | 840.28 | 4592.25 | 29.19% | 3056.05 | 6.41% | -6.47% | -22.97% |
| TECHM | 1585.00 | 8.30 | 0.53% | 25.75 | 406.34 | 1807.70 | 12.32% | 1209.40 | 31.06% | -4.96% | 4.76% |
| TITAN | 3416.00 | 11.30 | 0.33% | 6.86 | 233.87 | 3867.00 | 11.66% | 2925.00 | 16.79% | -0.50% | 5.41% |
| TRENT | 5396.00 | 81.50 | 1.53% | 5.77 | 309.10 | 8345.00 | 35.34% | 4488.00 | 20.23% | -4.93% | -5.96% |
| ULTRACEMCO | 12510.00 | -6.00 | -0.05% | 1.54 | 192.56 | 12667.00 | 1.24% | 10047.85 | 24.50% | 11.51% | 7.88% |
| WIPRO | 257.50 | 3.25 | 1.28% | 87.50 | 224.88 | 324.60 | 20.67% | 228.00 | 12.94% | -2.29% | -54.61% |
| ETERNAL | 266.90 | -3.70 | -1.37% | 350.91 | 938.74 | 304.70 | 12.41% | 194.80 | 37.01% | 8.64% | #VALUE! |

Disclaimer / Disclosures

ANALYST CERTIFICATION

I, Mrs. Vaishali Parekh B.com, Research Analyst, author and the name subscribed to this report, hereby certify that all of the views expressed in this research report accurately reflect our views about the subject issuer(s) or securities. We also certify that no part of our compensation was, is, or will be directly or indirectly related to the specific recommendation(s) or view(s) in this report.

Terms & conditions and other disclosures:

Prabhudas Lilladher Pvt. Ltd, Mumbai, India (hereinafter referred to as "PL") is engaged in the business of Stock Broking, Portfolio Manager, Depository Participant and distribution for third party financial products. PL is a subsidiary of Prabhudas Lilladher Advisory Services Pvt Ltd. which has its various subsidiaries engaged in business of commodity broking, investment banking, financial services (margin funding) and distribution of third party financial/other products, details in respect of which are available at www.plindia.com

This document has been prepared by the Research Division of PL and is meant for use by the recipient only as information and is not for circulation. This document is not to be reported or copied or made available to others without prior permission of PL. It should not be considered or taken as an offer to sell or a solicitation to buy or sell any security.

The information contained in this report has been obtained from sources that are considered to be reliable. However, PL has not independently verified the accuracy or completeness of the same. Neither PL nor any of its affiliates, its directors or its employees accepts any responsibility of whatsoever nature for the information, statements and opinion given, made available or expressed herein or for any omission therein.

Recipients of this report should be aware that past performance is not necessarily a guide to future performance and value of investments can go down as well. The suitability or otherwise of any investments will depend upon the recipient's particular circumstances and, in case of doubt, advice should be sought from an independent expert/advisor.

Either PL or its affiliates or its directors or its employees or its representatives or its clients or their relatives may have position(s), make market, act as principal or engage in transactions of securities of companies referred to in this report and they may have used the research material prior to publication.

PL may from time to time solicit or perform investment banking or other services for any company mentioned in this document.

PL is registered as Research Analyst under Securities and Exchange Board of India (Research Analysts) Regulations, 2014 PL submits that no material disciplinary action has been taken on us by any Regulatory Authority impacting Equity Research Analysis activities.

PL or its research analysts or its associates or his relatives do not have any financial interest in the subject company.

PL or its research analysts or its associates or his relatives do not have actual/beneficial ownership of one per cent or more securities of the subject company at the end of the month immediately preceding the date of publication of the research report.

PL or its research analysts or its associates or his relatives do not have any material conflict of interest at the time of publication of the research report.

PL or its associates might have received compensation from the subject company in the past twelve months.

PL or its associates might have managed or co-managed public offering of securities for the subject company in the past twelve months or mandated by the subject company for any other assignment in the past twelve months.

PL or its associates might have received any compensation for investment banking or merchant banking or brokerage services from the subject company in the past twelve months.

PL or its associates might have received any compensation for products or services other than investment banking or merchant banking or brokerage services from the subject company in the past twelve months PL or its associates might have received any compensation or other benefits from the subject company or third party in connection with the research report.

PL encourages independence in research report preparation and strives to minimize conflict in preparation of research report. PL or its analysts did not receive any compensation or other benefits from the subject Company or third party in connection with the preparation of the research report. PL or its Research Analysts do not have any material conflict of interest at the time of publication of this report.

It is confirmed that Mrs.Vaishali Parekh B.com, Research Analyst of this report has not received any compensation from the companies mentioned in the report in the preceding twelve months compensation of our Research Analysts is not based on any specific merchant banking, investment banking or brokerage service transactions.

The Research analysts for this report certifies that all of the views expressed in this report accurately reflect his or her personal views about the subject company or companies and its or their securities, and no part of his or her compensation was, is or will be, directly or indirectly related to specific recommendations or views expressed in this report.

The research analysts for this report has not served as an officer, director or employee of the subject company PL or its research analysts have not engaged in market making activity for the subject company

Our sales people, traders, and other professionals or affiliates may provide oral or written market commentary or trading strategies to our clients that reflect opinions that are contrary to the opinions expressed herein, and our proprietary trading and investing businesses may make investment decisions that are inconsistent with the recommendations expressed herein. In reviewing these materials, you should be aware that any or all of the foregoing, among other things, may give rise to real or potential conflicts of interest.

PL and its associates, their directors and employees may (a) from time to time, have a long or short position in, and buy or sell the securities of the subject company or (b) be engaged in any other transaction involving such securities and earn brokerage or other compensation or act as a market maker in the financial instruments of the subject company or act as an advisor or lender/borrower to the subject company or may have any other potential conflict of interests with respect to any recommendation and other related information and opinions.