

Date: 30<sup>th</sup> January 2026

\* Sensex 82566.37 + 221.69

\* Nifty 25418.90 + 76.15

\* Bank Nifty 59957.85 + 359.05

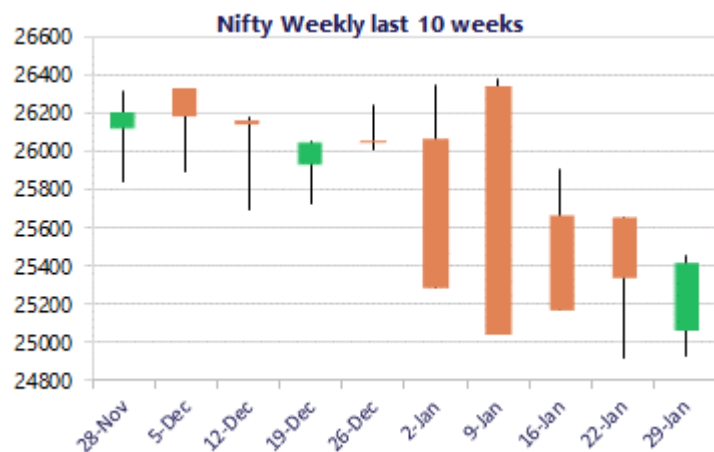
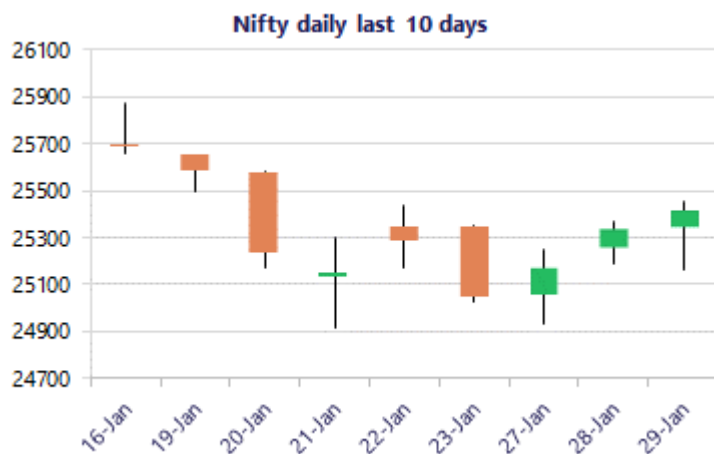

\*Blue candle → Close rate > Open rate \* Red candle → Close rate < Open rate

## Market Preview

### Nifty ends above 25400 zone

Nifty slowly and gradually is picking up ahead of the Budget session after taking support near the 25000 zone expecting for further rise till 25700 level. BankNifty witnessed a decent gain closing near the 60000 zone led by the frontline heavyweight banking stocks. The market breadth was overall slightly on the weaker side with the advance decline indicating a ratio of 5:6 at close.

## Market Forecast

### Nifty daily range 25300-25600

Nifty, overall, after taking support near the 25000 zone has witnessed a gradual rise sustaining above the important 200 period MA at 25180 level with bias and sentiment easing out to some extent ahead of the budget session. The index can expect to carry on with the upward move with near-term target of 25700 level of the 50EMA zone, as mentioned earlier, while the long-term trendline zone at 25000 level would be the important and crucial support zone which needs to be sustained as of now.

BankNifty indicated a significant gain moving past the 100 period MA at 59600 level and closed near the 60000-zone led by frontline banking stocks like Axis Bank, ICICI Bank and HDFC Bank which are gaining strength, and expecting to carry on with the positive move further ahead. As mentioned earlier, the index would have the near-term support at 58800 zone whereas on the upside, the 60300 zone would be the resistance barrier which needs to be breached to trigger for fresh upward move in the coming days.

The support for the day is seen at 25300 levels, while the resistance is seen at 25600 levels. BankNifty would have the daily range of 59500-60500 levels.

Sensex	Period	Closing	% Chng	Trend	Reversal	2 Sup	1 Sup	Pivot	1 Res	2 Res
Nifty	Daily	25418.90	0.30%	3	24986.35	25047	25233	25346	25531	25644
	Weekly	25048.65	-2.51%	-3	26079.50	24477	24763	25208	25494	25939
	Monthly	26129.60	-0.28%	3	25829.00	25419	25774	26050	26405	26681
Bank Nifty	Daily	59957.85	0.60%	2	59140.70	59064	59511	59786	60233	60508
	Weekly	58473.10	-2.70%	-3	60835.70	57150	57812	58953	59614	60755
	Monthly	59581.85	-0.29%	3	58708.70	58069	58825	59469	60226	60870
Sensex	Daily	82566.37	0.27%	2	81294.55	81339	81953	82321	82935	83303
	Weekly	81537.70	-2.43%	-3	84869.30	79689	80613	82054	82978	84419
	Monthly	85220.60	-0.57%	3	84363.05	83208	84214	85159	86166	87111

**Gainers - Losers ( Nifty 500 Stocks )**

Gainers				Losers			
Company Name	Last Price	% Gain	Volume	Company Name	Last Price	% Loss	Volume
Hind Copper	760.05	20.00%	138463911	Five-Star Busin	443.55	-11.52%	11994897
Guj Mineral	618.35	10.70%	13963640	KPR Mill	863.35	-6.85%	769226
GE Vernova TD	3157.9	8.71%	2761686	Jaiprakash Pow	14.88	-6.00%	49248091
ABB India	5,474.00	8.54%	2491986	Craftsman	7,317.00	-5.95%	103585
MRPL	176.94	7.91%	43621190	KPIT Tech	1,042.80	-5.70%	2536549
Gland	1,800.10	6.53%	3083494	Reliance Power	27.77	-5.54%	46926786
eClerx Services	4,682.60	5.88%	476023	Escorts Kubota	3292.3	-5.46%	162126

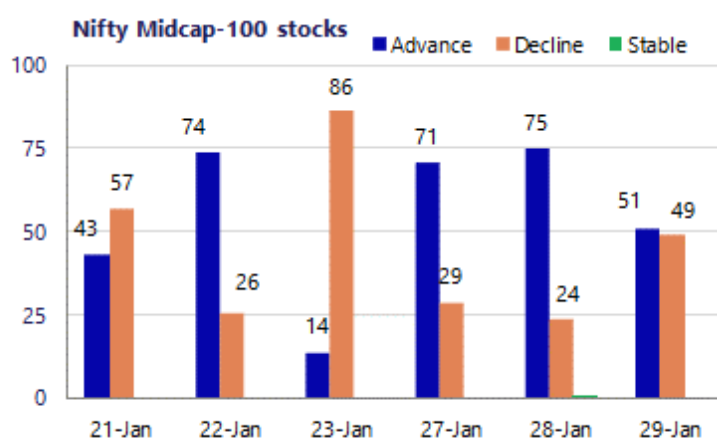
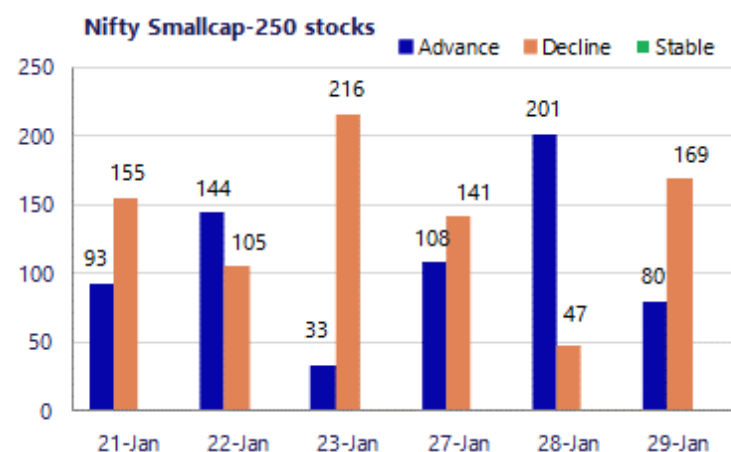

## Nifty Daily chart with RSI indicator



## BankNifty Daily chart with RSI indicator



Breakouts - Cross above 200 DMA			
Company Name	LCP	Change %	200 DMA
STEL Holdings	479.2	8.41	442.03
TechEra Enginee	216.6	4.88	206.53
Rishabh Instru.	363	4.31	347.99
Choice Internat	781.15	4.22	749.51
Mishra Dhatu Ni	387.5	3.83	373.19
HBL Eng	768.75	3.71	741.23
Ratnaveer Preci	154.95	3.37	149.9
Moschip Tech	206.06	3.18	199.7
RNFI Services	305	2.77	296.78
Premier Polyfil	50.22	2.45	49.02
Modison	157.27	2.20	153.89
Nandani Creatio	39.56	2.04	38.77
Mason Infratech	179.15	1.88	175.84
Universal Cable	734.85	1.84	721.59
Adani Trans	914.1	1.50	900.59
Rajputana Indus	82.5	1.41	81.35
Shah Alloys	65.6	1.05	64.92
Mcleod	42.33	0.79	42

\* Stocks crossing above its Simple Moving Average (200DMA)

Breakdown - Cross below 200 DMA			
Company Name	LCP	Change %	200 DMA
TARACHAND	62.77	-12.69	71.89
Z-Tech India	560.5	-3.09	578.36
Sterlite Techno	99.92	-3.07	103.09
Parag Milk Food	250.1	-2.96	257.72
Motherson SWI	42.15	-2.16	43.08
Orient Tech	322.7	-2.13	329.72
Regency Ceramic	44.62	-1.83	45.45
Emkay Global	252.45	-1.79	257.04
Antony Waste	545.3	-1.62	554.27
Gandhar Oil	149.7	-1.36	151.77
Krishana Phosch	476	-1.23	481.92
Sandhar Technol	488.7	-1.09	494.1
Menon Bearings	117.87	-0.99	119.05
Jay BharatMarut	83.63	-0.69	84.21
Utssav CZ Gold	221.35	-0.64	222.78
MOLOWVOL	37.75	-0.40	37.9
Vaswani Ind	52.58	-0.21	52.69
Sai Life Sci	827.75	-0.17	829.14

\* Stocks crossing below its Simple Moving Average (200DMA)

Sectoral Indices - Gainers Losers for the day

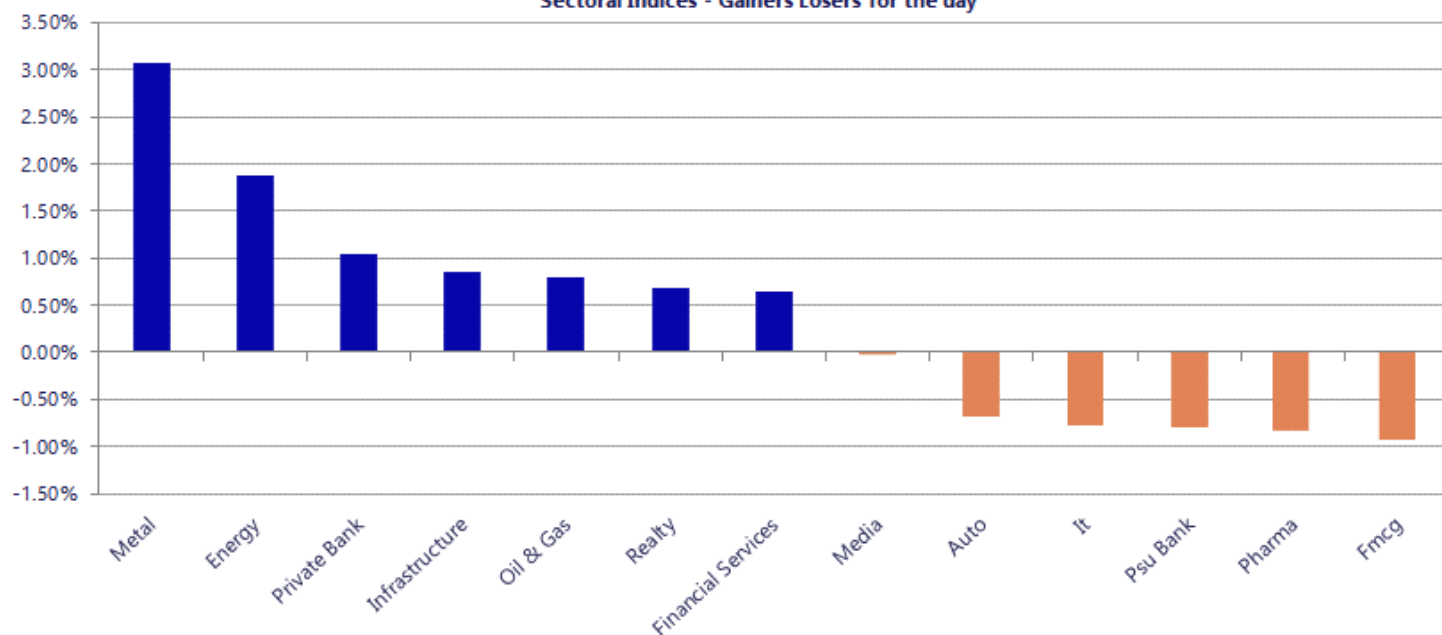

Stocks witnessing a volume surge as compared to their 5 day average

Watch out for the stocks that have seen a huge spurt in its share price over the last three days

Volume Shockers - NSE					
Company name	LCP	% Chg	Volume	Avg Vol *	% Chg
Sunteck Realty	390.1	4	7212446	12131	59353
Anup Eng	1723.7	-2.9	253358	1227	20545
TV TodayNetwork	120.55	-3.56	195781	1860	10424
Precision Camsh	150.9	9.63	967316	9924	9647
Clean Science	843.9	-1.62	558241	5949	9284
Sharda Crop	971	11.55	507722	9037	5518
Hindustan Foods	447.35	-2.04	138789	2534	5378
Max Financial	1578.6	-2.8	270771	5550	4779
Five-Star Busin	450	-10.21	714194	16611	4200
Khadim India	174.3	1.63	100346	2339	4190
CSB Bank	435	3.93	562056	13434	4084
Rain Industries	164	13.42	2673720	72761	3575
Ramco System	435	2.46	173642	5275	3192
Healthcare Glob	579.25	-1.24	478668	15962	2899
Manappuram Fin	296	1.49	6791182	229580	2858
Aeroflex Ind.	180	7.88	2848626	96514	2852
Tega Industries	1692.15	-0.9	54761	2176	2416
Jai Hind Synth	47.71	19.99	151456	6174	2353
ABB India	5468.75	8.37	155029	8227	1784
GMR Airports	93.9	0	10345765	571567	1710
Ceeta Industrie	42.38	19.99	23026	1275	1705

Price Shockers - NSE				
Company name	LCP	Prv Close	% Chg	Volume
Colinz Labs	79.92	46.25	72.8	86772
Gokak Textiles	79.93	54.42	46.88	21523
Hind Copper	759.2	535.55	41.76	15641838
Meera Industrie	93	69.27	34.26	388582
B2B Software	34.1	25.76	32.38	53977
Garnet Intl	74.55	56.86	31.11	41807
Panorama Studio	45.99	35.59	29.22	354989
Omax Autos	118.05	91.95	28.38	142253
DH India	185.3	145.6	27.27	55509
MIC Electronics	42.83	33.97	26.08	137105
Cubex Tubings	130.1	103.4	25.82	180486
Manorama Indust	1367	1095.4	24.79	51135
Moschip Tech	206.5	169.3	21.97	843252
Bedmutha Ind	132	108.25	21.94	1970
Ceeta Industrie	42.38	34.85	21.61	23026
Rain Industries	164	134.9	21.57	2673720
Shivam Chemical	80.35	66.25	21.28	55500
Deccan Gold	148	122.59	20.73	6656214
Dredging Corp	1144	948.45	20.62	273589
Cranex	85	70.48	20.6	18760
Sharda Crop	971	805.45	20.55	507722



Nifty 50 stocks - Summary Details											
Symbol	LTP	Chng	% Chng	Volume (lacs)	Turnover (crs.)	52w High	Diff with 52w H	52w Low	Diff with 52w L	30 days % chng	365 days % chng
NIFTY 50	25418.90	76.15	0.30%	5823.61	44305.31	26373.20	3.62%	21743.65	16.90%	-2.69%	11.01%
ADANIENT	2016.00	21.30	1.07%	13.91	278.08	2616.50	22.95%	1848.00	9.09%	-10.55%	-11.73%
ADANIPTS	1417.10	35.20	2.55%	39.18	551.49	1549.00	8.52%	1010.75	40.20%	-7.07%	27.72%
APOLLOHOSP	6810.00	-67.50	-0.98%	5.18	352.15	8099.50	15.92%	6001.00	13.48%	-3.89%	2.72%
ASIANPAINT	2415.00	-96.80	-3.85%	34.88	848.25	2985.70	19.11%	2124.75	13.66%	-8.55%	11.56%
AXISBANK	1364.90	45.10	3.42%	161.07	2169.62	1369.40	0.33%	958.20	42.44%	7.46%	39.20%
BAJAJ-AUTO	9512.50	79.00	0.84%	3.90	369.10	9888.00	3.80%	7089.35	34.18%	4.07%	12.51%
BAJAJFINSV	1947.30	7.00	0.36%	8.84	171.80	2195.00	11.28%	1617.00	20.43%	-3.83%	13.36%
BAJFINANCE	937.25	2.10	0.22%	64.30	600.07	1102.50	14.99%	734.50	27.60%	-6.49%	-87.18%
BEL	445.25	-7.75	-1.71%	424.10	1885.16	457.50	2.68%	240.25	85.33%	13.69%	72.28%
BHARTIARTL	1969.00	11.30	0.58%	60.65	1189.15	2174.50	9.45%	1559.50	26.26%	-7.02%	22.16%
CIPLA	1319.00	-9.40	-0.71%	20.99	276.52	1673.00	21.16%	1281.70	2.91%	-11.79%	-4.85%
COALINDIA	455.00	10.95	2.47%	169.16	765.46	461.55	1.42%	349.25	30.28%	10.42%	18.18%
DRREDDY	1209.00	-13.50	-1.10%	16.26	195.71	1379.70	12.37%	1020.00	18.53%	-3.69%	2.07%
EICHERMOT	7071.50	0.50	0.01%	6.33	446.06	7613.50	7.12%	4646.00	52.21%	-3.45%	37.45%
ETERNAL	274.30	8.00	3.00%	743.34	2014.91	368.45	25.55%	194.80	40.81%	-5.48%	#VALUE!
GRASIM	2841.80	2.70	0.10%	6.81	192.73	2977.80	4.57%	2301.65	23.47%	0.76%	15.50%
HCLTECH	1719.90	-9.70	-0.56%	22.36	382.84	1752.50	1.86%	1302.75	32.02%	4.14%	1.03%
HDFCBANK	935.00	2.30	0.25%	371.75	3469.32	1020.50	8.38%	823.50	13.54%	-5.99%	-42.77%
HDFCLIFE	725.50	-3.10	-0.43%	25.11	182.82	820.75	11.61%	595.25	21.88%	-2.65%	19.40%
HINDALCO	1027.00	28.80	2.89%	146.15	1493.38	1029.80	0.27%	546.45	87.94%	14.35%	70.08%
HINDUNILVR	2345.50	-32.90	-1.38%	14.78	346.39	2750.00	14.71%	2136.00	9.81%	4.07%	-0.60%
ICICIBANK	1385.00	17.30	1.26%	231.18	3179.55	1500.00	7.67%	1200.10	15.41%	1.28%	11.38%
INDIGO	4620.50	-128.50	-2.71%	17.51	809.67	6232.50	25.86%	4157.85	11.13%	-6.41%	13.73%
INFY	1661.00	-5.50	-0.33%	47.49	786.38	1924.00	13.67%	1307.00	27.08%	0.63%	-8.53%
ITC	318.80	-2.35	-0.73%	177.18	565.16	471.50	32.39%	317.85	0.30%	-20.54%	-27.03%
JIOFIN	254.50	-0.70	-0.27%	121.63	309.48	338.60	24.84%	198.65	28.11%	-14.06%	9.39%
JSWSTEEL	1242.20	23.50	1.93%	24.71	304.24	1245.00	0.22%	904.50	37.34%	11.36%	32.56%
KOTAKBANK	412.20	-0.20	-0.05%	260.86	1073.44	460.38	10.47%	374.16	10.17%	-80.94%	-78.08%
LT	3938.00	144.00	3.80%	42.27	1657.99	4195.00	6.13%	2965.30	32.80%	-6.26%	9.73%
M&M	3388.10	-61.10	-1.77%	55.93	1881.60	3839.90	11.77%	2425.00	39.72%	-4.80%	21.81%
MARUTI	14484.00	-393.00	-2.64%	7.17	1037.86	17370.00	16.61%	11059.45	30.96%	-10.36%	24.04%
MAXHEALTH	951.00	-7.60	-0.79%	35.38	336.65	1314.30	27.64%	940.05	1.16%	-10.77%	-6.93%
NESTLEIND	1286.10	-6.30	-0.49%	11.52	147.38	1332.70	3.50%	1055.00	21.91%	1.56%	-40.57%
NTPC	358.50	10.45	3.00%	206.24	734.77	371.45	3.49%	292.80	22.44%	7.39%	8.02%
ONGC	274.84	6.26	2.33%	482.66	1320.81	277.77	1.05%	205.00	34.07%	14.52%	7.10%
POWERGRID	260.95	1.15	0.44%	269.13	700.69	322.00	18.96%	247.30	5.52%	-2.13%	-9.48%
RELIANCE	1386.90	-9.80	-0.70%	208.46	2905.02	1611.80	13.95%	1114.85	24.40%	-10.42%	13.61%
SBILIFE	1998.00	-55.20	-2.69%	35.47	706.49	2109.60	5.29%	1372.55	45.57%	1.69%	44.14%
SBIN	1067.25	3.75	0.35%	148.01	1582.66	1075.00	0.72%	680.00	56.95%	10.06%	41.95%
SHRIRAMFIN	1022.25	3.45	0.34%	66.54	679.59	1028.40	0.60%	508.60	100.99%	6.10%	99.12%
SUNPHARMA	1590.50	-20.10	-1.25%	57.96	923.05	1851.20	14.08%	1548.00	2.75%	-6.33%	-9.86%
TATACONSUM	1103.10	-28.70	-2.54%	27.86	309.10	1220.90	9.65%	930.10	18.60%	-3.73%	17.19%
TMPV	352.00	11.55	3.39%	135.86	469.53	755.00	53.38%	335.60	4.89%	-5.11%	#VALUE!
TATASTEEL	202.55	8.70	4.49%	606.01	1206.39	202.99	0.22%	124.74	62.38%	14.62%	53.40%
TCS	3139.00	-61.10	-1.91%	24.58	772.61	4150.00	24.36%	2866.60	9.50%	-2.44%	-21.28%
TECHM	1765.10	2.20	0.12%	18.93	333.16	1776.60	0.65%	1209.40	45.95%	9.34%	6.59%
TITAN	3945.00	-30.20	-0.76%	11.46	446.80	4312.10	8.51%	2925.00	34.87%	-0.42%	19.76%
TRENT	3825.00	-39.00	-1.01%	7.70	292.29	6270.40	39.00%	3693.10	3.57%	-9.83%	-28.61%
ULTRACEMCO	12671.00	-96.00	-0.75%	2.85	361.26	13097.00	3.25%	10047.85	26.11%	8.25%	13.59%
WIPRO	240.00	2.65	1.12%	122.01	290.70	323.60	25.83%	228.00	5.26%	-10.87%	-22.93%

## Disclaimer / Disclosures

### ANALYST CERTIFICATION

I, Mrs. Vaishali Parekh B.com, Research Analyst, author and the name subscribed to this report, hereby certify that all of the views expressed in this research report accurately reflect our views about the subject issuer(s) or securities. We also certify that no part of our compensation was, is, or will be directly or indirectly related to the specific recommendation(s) or view(s) in this report.

Terms & conditions and other disclosures:

Prabhudas Lilladher Pvt. Ltd, Mumbai, India (hereinafter referred to as "PL") is engaged in the business of Stock Broking, Portfolio Manager, Depository Participant and distribution for third party financial products. PL is a subsidiary of Prabhudas Lilladher Advisory Services Pvt Ltd. which has its various subsidiaries engaged in business of commodity broking, investment banking, financial services (margin funding) and distribution of third party financial/other products, details in respect of which are available at [www.plindia.com](http://www.plindia.com)

This document has been prepared by the Research Division of PL and is meant for use by the recipient only as information and is not for circulation. This document is not to be reported or copied or made available to others without prior permission of PL. It should not be considered or taken as an offer to sell or a solicitation to buy or sell any security.

The information contained in this report has been obtained from sources that are considered to be reliable. However, PL has not independently verified the accuracy or completeness of the same. Neither PL nor any of its affiliates, its directors or its employees accepts any responsibility of whatsoever nature for the information, statements and opinion given, made available or expressed herein or for any omission therein.

Recipients of this report should be aware that past performance is not necessarily a guide to future performance and value of investments can go down as well. The suitability or otherwise of any investments will depend upon the recipient's particular circumstances and, in case of doubt, advice should be sought from an independent expert/advisor.

Either PL or its affiliates or its directors or its employees or its representatives or its clients or their relatives may have position(s), make market, act as principal or engage in transactions of securities of companies referred to in this report and they may have used the research material prior to publication.

PL may from time to time solicit or perform investment banking or other services for any company mentioned in this document.

PL is registered as Research Analyst under Securities and Exchange Board of India (Research Analysts) Regulations, 2014 PL submits that no material disciplinary action has been taken on us by any Regulatory Authority impacting Equity Research Analysis activities.

PL or its research analysts or its associates or his relatives do not have any financial interest in the subject company.

PL or its research analysts or its associates or his relatives do not have actual/beneficial ownership of one per cent or more securities of the subject company at the end of the month immediately preceding the date of publication of the research report.

PL or its research analysts or its associates or his relatives do not have any material conflict of interest at the time of publication of the research report.

PL or its associates might have received compensation from the subject company in the past twelve months.

PL or its associates might have managed or co-managed public offering of securities for the subject company in the past twelve months or mandated by the subject company for any other assignment in the past twelve months.

PL or its associates might have received any compensation for investment banking or merchant banking or brokerage services from the subject company in the past twelve months.

PL or its associates might have received any compensation for products or services other than investment banking or merchant banking or brokerage services from the subject company in the past twelve months PL or its associates might have received any compensation or other benefits from the subject company or third party in connection with the research report.

PL encourages independence in research report preparation and strives to minimize conflict in preparation of research report. PL or its analysts did not receive any compensation or other benefits from the subject Company or third party in connection with the preparation of the research report. PL or its Research Analysts do not have any material conflict of interest at the time of publication of this report.

It is confirmed that Mrs. Vaishali Parekh B.com, Research Analyst of this report has not received any compensation from the companies mentioned in the report in the preceding twelve months compensation of our Research Analysts is not based on any specific merchant banking, investment banking or brokerage service transactions.

The Research analysts for this report certifies that all of the views expressed in this report accurately reflect his or her personal views about the subject company or companies and its or their securities, and no part of his or her compensation was, is or will be, directly or indirectly related to specific recommendations or views expressed in this report.

The research analysts for this report has not served as an officer, director or employee of the subject company PL or its research analysts have not engaged in market making activity for the subject company

Our sales people, traders, and other professionals or affiliates may provide oral or written market commentary or trading strategies to our clients that reflect opinions that are contrary to the opinions expressed herein, and our proprietary trading and investing businesses may make investment decisions that are inconsistent with the recommendations expressed herein. In reviewing these materials, you should be aware that any or all of the foregoing, among other things, may give rise to real or potential conflicts of interest.

PL and its associates, their directors and employees may (a) from time to time, have a long or short position in, and buy or sell the securities of the subject company or (b) be engaged in any other transaction involving such securities and earn brokerage or other compensation or act as a market maker in the financial instruments of the subject company or act as an advisor or lender/borrower to the subject company or may have any other potential conflict of interests with respect to any recommendation and other related information and opinions.

**Regd. Office:** 3<sup>rd</sup> Floor, Sadhana House, 570, P. B. Marg, Behind Mahindra Tower, Worli, Mumbai - 400 018, India.