

\* Sensex 76681.29 -982.71

\* Nifty 23897.95 -275.10

\* Bank Nifty 56089.75 -215.25

## Market Preview

### Nifty breaks below the 24000 zone

Nifty witnessed a steep correction in the morning session with heavy profit booking seen with bias maintained with a very cautious approach as of now. BankNifty slipped below the 56000 zone during the intraday session with the bias weakening further but managed to end just above the 56000 level with pessimism creeping in. The market breadth was weak with the advance decline indicating a ratio of 1:3 at close.

## Market Forecast

### Nifty daily range 23600 - 24200

Nifty tanked heavily to crash below the 24000 zone with profit booking seen and sentiment getting into very cautious mode among the market players. The index losing steam once again would have the important support zones at 23500 and 23000 levels which can be retested, as mentioned earlier, and would need to sustain the zone to maintain the overall trend intact. On the upside, the zone near the 24300 level would be the crucial resistance which needs to be breached to improve the bias.

BankNifty slipped down below the important 50EMA at 56300 zone during the session with bias turning weak and closed near the 56000 zone with sentiment precariously placed for the coming sessions. As mentioned earlier, the important support at 55000 and thereafter, 53500 levels shall be the crucial zone which needs to be sustained in the coming sessions failing which one can expect for further weakening of the trend. On the upside, the 200 period MA at 57300 level would be the important hurdle which needs to be breached above decisively.

The support for the day is seen at 23600 levels, while the resistance is seen at 24200 levels. BankNifty would have the daily range of 55200-56800 levels.

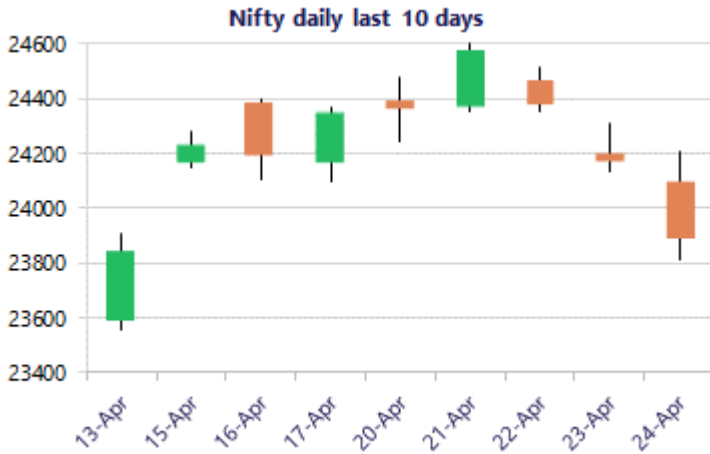

\*Blue candle → Close rate > Open rate \*Red candle → Close rate < Open rate

| Sensex     | Period  | Closing  | % Chng  | Trend | Reversal | 2 Sup | 1 Sup | Pivot | 1 Res | 2 Res |
|------------|---------|----------|---------|-------|----------|-------|-------|-------|-------|-------|
| Nifty      | Daily   | 23897.95 | -1.14%  | -2    | 24376.35 | 23580 | 23739 | 23973 | 24131 | 24365 |
|            | Weekly  | 23897.95 | -1.87%  | 3     | 22690.75 | 23745 | 23821 | 24211 | 24288 | 24678 |
|            | Monthly | 22331.40 | -11.31% | -3    | 26623.20 | 20499 | 21415 | 23202 | 24118 | 25905 |
| Bank Nifty | Daily   | 56089.75 | -0.38%  | -2    | 56802.80 | 55390 | 55740 | 56100 | 56450 | 56810 |
|            | Weekly  | 56089.75 | -0.84%  | 3     | 52676.60 | 55349 | 55719 | 56588 | 56958 | 57827 |
|            | Monthly | 50275.35 | -16.94% | -1    | 64512.75 | 43464 | 46870 | 53524 | 56929 | 63583 |
| Sensex     | Daily   | 76681.29 | -1.27%  | -2    | 78456.85 | 75625 | 76153 | 76932 | 77460 | 78239 |
|            | Weekly  | 76681.29 | -2.31%  | 3     | 72703.00 | 76081 | 76381 | 77874 | 78174 | 79667 |
|            | Monthly | 71947.55 | -11.49% | -3    | 85936.10 | 66196 | 69072 | 74852 | 77728 | 83509 |

### Gainers - Losers ( Nifty 500 Stocks )

| Gainers         |            |        |          | Losers          |            |        |         |
|-----------------|------------|--------|----------|-----------------|------------|--------|---------|
| Company Name    | Last Price | % Gain | Volume   | Company Name    | Last Price | % Loss | Volume  |
| Adani Energy    | 1411.95    | 3.72%  | 7928201  | Anant Raj       | 462.40     | -9.38% | 7140537 |
| Aster DM Health | 705.25     | 2.57%  | 1150919  | Alkem Lab       | 5235       | -5.17% | 170375  |
| ABSL AMC        | 1067.65    | 1.93%  | 1769762  | Balrampur Chini | 516.10     | -4.48% | 988731  |
| Adani Green Ene | 1,235.80   | 1.78%  | 12959831 | Bikaji Foods    | 659.30     | -4.47% | 173638  |
| Aarti Ind       | 472.75     | 1.47%  | 1186505  | Birlasoft       | 368.65     | -4.25% | 722209  |
| Aegis Logistics | 714.50     | 1.38%  | 519950   | Canara HSBC     | 140.62     | -3.97% | 1712256 |
| Chalet Hotels   | 797.60     | 1.16%  | 158024   | Amara Raja      | 880.2      | -3.62% | 2709256 |

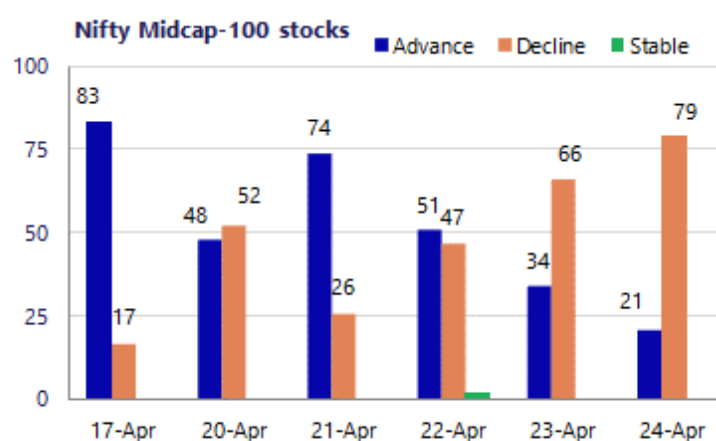
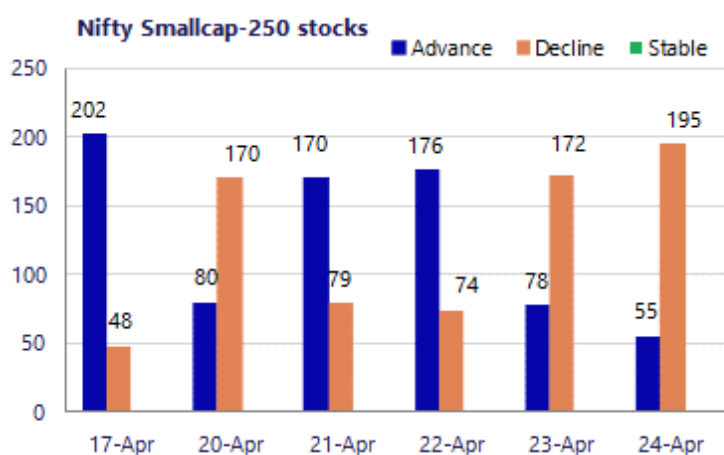

### Nifty Daily chart with RSI indicator



### BankNifty Daily chart with RSI indicator



| Breakouts - Cross above 200 DMA |        |          |         |
|---------------------------------|--------|----------|---------|
| Company Name                    | LCP    | Change % | 200 DMA |
| Shree Pushkar                   | 391.8  | 7.65     | 363.95  |
| Libas Consumer                  | 12.11  | 5.03     | 11.53   |
| Kanpur Plast                    | 207.39 | 4.90     | 197.7   |
| Pyramid Techno                  | 166.29 | 4.04     | 159.83  |
| Emami Realty                    | 90.92  | 1.54     | 89.54   |
| DIC India                       | 545.2  | 1.03     | 539.63  |
| Globus Spirits                  | 1044   | 0.83     | 1035.37 |
| Cochin Shipyard                 | 1664.7 | 0.82     | 1651.08 |
| Anlon Technolog                 | 407    | 0.81     | 403.73  |
| Krystal Integra                 | 600.6  | 0.79     | 595.92  |
| Pratham EPC Pro                 | 143.6  | 0.75     | 142.53  |
| Vesuvius India                  | 499.95 | 0.67     | 496.63  |
| Rategain Travel                 | 589.85 | 0.54     | 586.67  |
| LT Foods                        | 420.05 | 0.47     | 418.08  |
| Baid Finserv                    | 11.13  | 0.27     | 11.1    |
| Dolphin Offshor                 | 411.75 | 0.25     | 410.73  |
| SIS                             | 335.7  | 0.09     | 335.39  |
| Sundaram-Clayto                 | 1488.6 | 0.04     | 1488.03 |

\* Stocks crossing above its Simple Moving Average (200DMA)

| Breakdown - Cross below 200 DMA |        |          |         |
|---------------------------------|--------|----------|---------|
| Company Name                    | LCP    | Change % | 200 DMA |
| Lovable Lingeri                 | 79.57  | -5.73    | 84.41   |
| Ceat                            | 3476.2 | -4.69    | 3647.09 |
| Donear Ind                      | 91.24  | -4.23    | 95.27   |
| Alkem Lab                       | 5235   | -3.91    | 5448.05 |
| Vinyl Chemicals                 | 247.04 | -3.36    | 255.63  |
| MYMUDRA                         | 80     | -3.03    | 82.5    |
| Suryalakshmi Co                 | 59.44  | -2.84    | 61.18   |
| Arrow Greentech                 | 526.2  | -2.61    | 540.31  |
| Kothari Petro                   | 134.73 | -2.57    | 138.29  |
| SATIA                           | 71     | -2.55    | 72.86   |
| Lagnam Spintex                  | 77.24  | -2.40    | 79.14   |
| Rubfila Intl                    | 73.7   | -2.38    | 75.5    |
| Kabra Extrusion                 | 240.64 | -2.36    | 246.45  |
| Elgi Rubber                     | 51.78  | -2.27    | 52.98   |
| Effwa Infra & R                 | 216.65 | -2.18    | 221.48  |
| Indo Borax                      | 244.73 | -2.18    | 250.18  |
| Windsor                         | 280.46 | -2.02    | 286.23  |
| Nahar Ent                       | 107.5  | -2.02    | 109.72  |

\* Stocks crossing below its Simple Moving Average (200DMA)

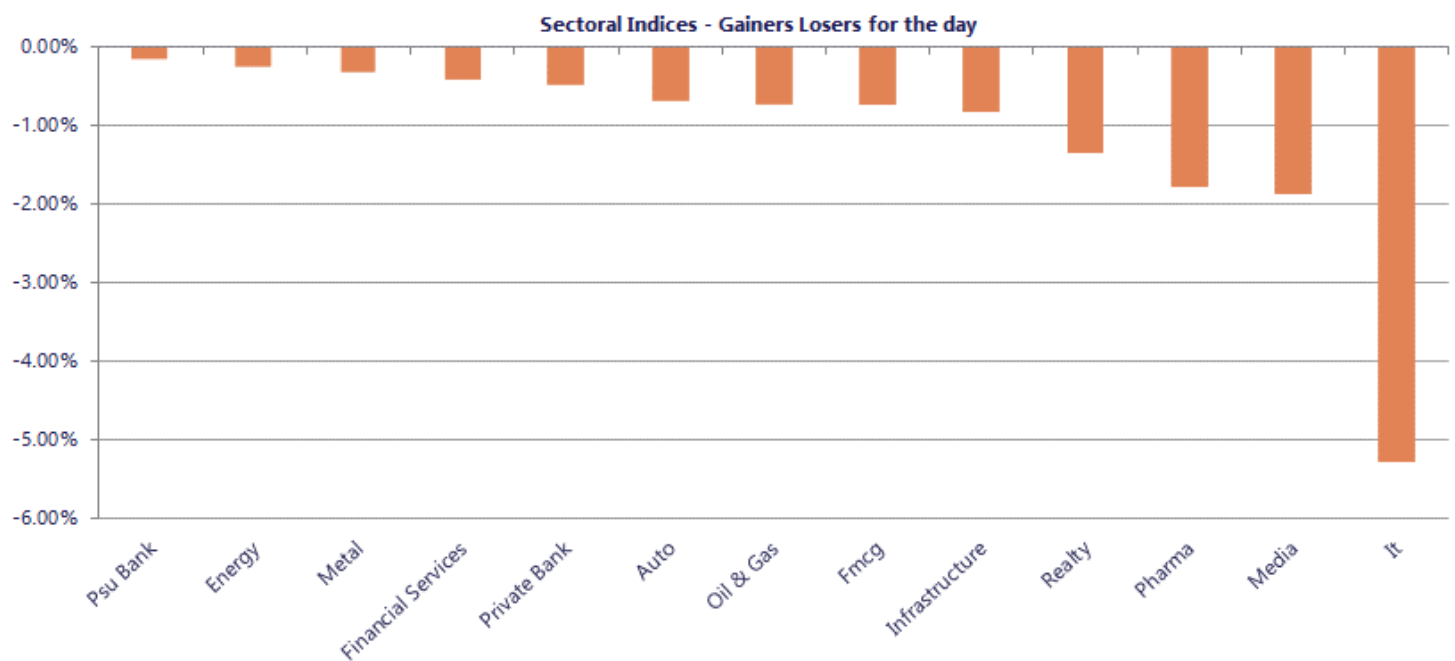

| Nifty 50 Stocks - Summary Details |          |         |        |                  |                    |          |                    |         |                    |                    |                   |
|-----------------------------------|----------|---------|--------|------------------|--------------------|----------|--------------------|---------|--------------------|--------------------|-------------------|
| Symbol                            | LTP      | Chng    | % Chng | Volume<br>(lacs) | Turnover<br>(crs.) | 52w High | Diff with<br>52w H | 52w Low | Diff with<br>52w L | 365 days<br>% chng | 30 days<br>% chng |
| NIFTY 50                          | 23897.95 | -275.10 | -1.14% | 4383.27          | 36892              | 26373    | 9.39%              | 22183   | 7.73%              | 4.30%              | -1.44%            |
| ADANIENT                          | 2282.00  | -18.00  | -0.78% | 22.71            | 516                | 2617     | 12.78%             | 1753    | 30.18%             | 25.53%             | -3.77%            |
| ADANIports                        | 1590.00  | -12.90  | -0.80% | 22.90            | 362                | 1619     | 1.78%              | 1181    | 34.61%             | 18.29%             | 28.60%            |
| APOLLOHOSP                        | 7740.00  | -41.00  | -0.53% | 4.07             | 316                | 8100     | 4.44%              | 6678    | 15.91%             | 4.41%              | 8.11%             |
| ASIANPAINT                        | 2483.70  | -37.70  | -1.50% | 4.37             | 109                | 2986     | 16.81%             | 2115    | 17.43%             | 12.01%             | 0.78%             |
| AXISBANK                          | 1362.00  | -7.60   | -0.55% | 36.48            | 497                | 1418     | 3.97%              | 1043    | 30.65%             | 14.19%             | 12.83%            |
| BAJAJ-AUTO                        | 9581.00  | 30.50   | 0.32%  | 1.90             | 183                | 10187    | 5.95%              | 7612    | 25.87%             | 7.68%              | 16.82%            |
| BAJAJFINSV                        | 1777.70  | -14.90  | -0.83% | 9.21             | 163                | 2195     | 19.01%             | 1597    | 11.31%             | 4.30%              | -15.55%           |
| BAJFINANCE                        | 922.10   | 3.75    | 0.41%  | 39.82            | 365                | 1103     | 16.36%             | 788     | 17.03%             | 8.61%              | -0.86%            |
| BEL                               | 443.20   | -6.75   | -1.50% | 116.50           | 517                | 473      | 6.39%              | 294     | 50.90%             | 6.94%              | 44.98%            |
| BHARTIARTL                        | 1818.00  | -23.20  | -1.26% | 63.06            | 1146               | 2175     | 16.39%             | 1747    | 4.07%              | 0.88%              | -1.50%            |
| CIPLA                             | 1296.00  | -9.90   | -0.76% | 44.27            | 570                | 1673     | 22.53%             | 1166    | 11.18%             | 6.28%              | -16.48%           |
| COALINDIA                         | 455.00   | 4.35    | 0.97%  | 164.39           | 751                | 476      | 4.41%              | 369     | 23.42%             | 2.92%              | 13.79%            |
| DRREDDY                           | 1313.00  | -18.00  | -1.35% | 56.38            | 744                | 1380     | 4.83%              | 1129    | 16.26%             | 4.24%              | 9.37%             |
| EICHERMOT                         | 7132.00  | 39.50   | 0.56%  | 4.14             | 294                | 8230     | 13.34%             | 5220    | 36.64%             | 3.80%              | 26.22%            |
| ETERNAL                           | 257.35   | -2.57   | -0.99% | 333.62           | 852                | 368      | 30.15%             | 213     | 21.05%             | 8.16%              | 8.87%             |
| GRASIM                            | 2744.00  | 9.00    | 0.33%  | 11.10            | 305                | 2979     | 7.89%              | 2503    | 9.65%              | 7.63%              | 0.54%             |
| HCLTECH                           | 1202.50  | -51.10  | -4.08% | 108.98           | 1327               | 1780     | 32.45%             | 1198    | 0.37%              | -12.44%            | -24.21%           |
| HDFCBANK                          | 785.15   | 0.80    | 0.10%  | 277.16           | 2170               | 1021     | 23.06%             | 727     | 8.05%              | 2.65%              | -18.08%           |
| HDFCLIFE                          | 587.50   | -11.15  | -1.86% | 28.06            | 167                | 821      | 28.42%             | 555     | 5.84%              | -2.57%             | -17.07%           |
| HINDALCO                          | 1049.50  | 8.15    | 0.78%  | 45.25            | 472                | 1054     | 0.43%              | 604     | 73.83%             | 22.80%             | 67.02%            |
| HINDUNILVR                        | 2325.00  | -41.40  | -1.75% | 16.77            | 390                | 2750     | 15.45%             | 2023    | 14.96%             | 11.51%             | -0.01%            |
| ICICIBANK                         | 1325.80  | -22.20  | -1.65% | 140.55           | 1873               | 1500     | 11.61%             | 1188    | 11.64%             | 5.96%              | -5.48%            |
| INDIGO                            | 4515.30  | -40.70  | -0.89% | 7.31             | 332                | 6233     | 27.55%             | 3895    | 15.92%             | 8.78%              | -18.21%           |
| INFY                              | 1154.80  | -85.80  | -6.92% | 420.72           | 4949               | 1728     | 33.17%             | 1152    | 0.23%              | -9.66%             | -21.52%           |
| ITC                               | 301.45   | -3.85   | -1.26% | 170.04           | 515                | 444      | 32.14%             | 287     | 5.03%              | 3.50%              | -29.90%           |
| JIOFIN                            | 245.80   | -2.86   | -1.15% | 326.93           | 808                | 339      | 27.41%             | 223     | 10.08%             | 5.63%              | -5.02%            |
| JSWSTEEL                          | 1255.30  | -1.70   | -0.14% | 19.97            | 250                | 1296     | 3.17%              | 935     | 34.26%             | 10.73%             | 20.18%            |
| KOTAKBANK                         | 371.00   | 0.60    | 0.16%  | 196.79           | 729                | 460      | 19.41%             | 346     | 7.38%              | 1.13%              | -16.55%           |
| LT                                | 4012.00  | -42.10  | -1.04% | 21.62            | 867                | 4440     | 9.64%              | 3230    | 24.21%             | 14.08%             | 21.55%            |
| M&M                               | 3040.00  | -7.70   | -0.25% | 23.00            | 703                | 3840     | 20.83%             | 2756    | 10.30%             | 0.29%              | 4.78%             |
| MARUTI                            | 13060.00 | -100.00 | -0.76% | 4.64             | 606                | 17370    | 24.81%             | 11289   | 15.69%             | 4.78%              | 9.80%             |
| MAXHEALTH                         | 999.90   | -6.85   | -0.68% | 25.53            | 256                | 1314     | 23.92%             | 903     | 10.73%             | 3.17%              | -9.79%            |
| NESTLEIND                         | 1420.00  | 9.50    | 0.67%  | 34.19            | 485                | 1431     | 0.76%              | 1085    | 30.91%             | 20.01%             | 16.72%            |
| NTPC                              | 400.55   | -1.70   | -0.42% | 62.65            | 251                | 407      | 1.65%              | 316     | 26.94%             | 6.66%              | 10.28%            |
| ONGC                              | 284.70   | -1.55   | -0.54% | 117.88           | 337                | 293      | 2.83%              | 228     | 24.62%             | 6.21%              | 14.17%            |
| POWERGRID                         | 316.45   | -2.70   | -0.85% | 99.77            | 315                | 323      | 2.04%              | 250     | 26.58%             | 5.84%              | 0.65%             |
| RELIANCE                          | 1331.00  | -12.40  | -0.92% | 117.44           | 1565               | 1612     | 17.42%             | 1285    | 3.55%              | -5.72%             | 2.26%             |
| SBILIFE                           | 1767.90  | -60.20  | -3.29% | 52.83            | 947                | 2132     | 17.08%             | 1601    | 10.42%             | -3.71%             | 9.93%             |
| SBIN                              | 1100.95  | 6.70    | 0.61%  | 137.74           | 1511               | 1235     | 10.83%             | 756     | 45.72%             | 6.81%              | 35.35%            |
| SHRIRAMFIN                        | 1016.00  | 6.70    | 0.66%  | 92.63            | 933                | 1108     | 8.30%              | 567     | 79.35%             | 12.44%             | 45.84%            |
| SUNPHARMA                         | 1618.50  | -61.60  | -3.67% | 96.05            | 1564               | 1851     | 12.57%             | 1548    | 4.55%              | -7.69%             | -10.28%           |
| TATACONSUM                        | 1167.90  | -16.50  | -1.39% | 12.35            | 146                | 1221     | 4.34%              | 1007    | 15.96%             | 10.90%             | 0.57%             |
| TATASTEEL                         | 210.00   | -0.91   | -0.43% | 223.71           | 470                | 216      | 2.98%              | 137     | 52.93%             | 10.07%             | 48.39%            |
| TCS                               | 2401.00  | -120.80 | -4.79% | 51.07            | 1239               | 3631     | 33.87%             | 2346    | 2.34%              | 0.09%              | -29.42%           |
| TECHM                             | 1361.80  | -59.70  | -4.20% | 36.93            | 505                | 1854     | 26.55%             | 1304    | 4.42%              | -4.95%             | -5.77%            |
| TITAN                             | 4416.00  | -40.50  | -0.91% | 9.59             | 422                | 4554     | 3.03%              | 3246    | 36.07%             | 13.25%             | 30.55%            |
| TMPV                              | 350.00   | -1.95   | -0.55% | 57.22            | 200                | 744      | 52.96%             | 294     | 18.93%             | 12.47%             | -47.63%           |
| TRENT                             | 4290.00  | 38.60   | 0.91%  | 16.22            | 692                | 6261     | 31.48%             | 3276    | 30.97%             | 27.47%             | -19.41%           |
| ULTRACEMCO                        | 12021.00 | -146.00 | -1.20% | 3.50             | 422                | 13110    | 8.31%              | 10325   | 16.43%             | 11.68%             | -1.13%            |
| WIPRO                             | 199.45   | -3.31   | -1.63% | 393.28           | 784                | 273      | 26.97%             | 187     | 6.94%              | 5.67%              | -17.84%           |

## Disclaimer / Disclosures

### ANALYST CERTIFICATION

I, Mrs. Vaishali Parekh B.com, Research Analyst, author and the name subscribed to this report, hereby certify that all of the views expressed in this research report accurately reflect our views about the subject issuer(s) or securities. We also certify that no part of our compensation was, is, or will be directly or indirectly related to the specific recommendation(s) or view(s) in this report.

Terms & conditions and other disclosures:

Prabhudas Lilladher Pvt. Ltd, Mumbai, India (hereinafter referred to as "PL") is engaged in the business of Stock Broking, Portfolio Manager, Depository Participant and distribution for third party financial products. PL is a subsidiary of Prabhudas Lilladher Advisory Services Pvt Ltd. which has its various subsidiaries engaged in business of commodity broking, investment banking, financial services (margin funding) and distribution of third party financial/other products, details in respect of which are available at [www.plindia.com](http://www.plindia.com)

This document has been prepared by the Research Division of PL and is meant for use by the recipient only as information and is not for circulation. This document is not to be reported or copied or made available to others without prior permission of PL. It should not be considered or taken as an offer to sell or a solicitation to buy or sell any security.

The information contained in this report has been obtained from sources that are considered to be reliable. However, PL has not independently verified the accuracy or completeness of the same. Neither PL nor any of its affiliates, its directors or its employees accepts any responsibility of whatsoever nature for the information, statements and opinion given, made available or expressed herein or for any omission therein.

Recipients of this report should be aware that past performance is not necessarily a guide to future performance and value of investments can go down as well. The suitability or otherwise of any investments will depend upon the recipient's particular circumstances and, in case of doubt, advice should be sought from an independent expert/advisor.

Either PL or its affiliates or its directors or its employees or its representatives or its clients or their relatives may have position(s), make market, act as principal or engage in transactions of securities of companies referred to in this report and they may have used the research material prior to publication.

PL may from time to time solicit or perform investment banking or other services for any company mentioned in this document.

PL is registered as Research Analyst under Securities and Exchange Board of India (Research Analysts) Regulations, 2014 PL submits that no material disciplinary action has been taken on us by any Regulatory Authority impacting Equity Research Analysis activities.

PL or its research analysts or its associates or his relatives do not have any financial interest in the subject company.

PL or its research analysts or its associates or his relatives do not have actual/beneficial ownership of one per cent or more securities of the subject company at the end of the month immediately preceding the date of publication of the research report.

PL or its research analysts or its associates or his relatives do not have any material conflict of interest at the time of publication of the research report.

PL or its associates might have received compensation from the subject company in the past twelve months.

PL or its associates might have managed or co-managed public offering of securities for the subject company in the past twelve months or mandated by the subject company for any other assignment in the past twelve months.

PL or its associates might have received any compensation for investment banking or merchant banking or brokerage services from the subject company in the past twelve months.

PL or its associates might have received any compensation for products or services other than investment banking or merchant banking or brokerage services from the subject company in the past twelve months PL or its associates might have received any compensation or other benefits from the subject company or third party in connection with the research report.

PL encourages independence in research report preparation and strives to minimize conflict in preparation of research report. PL or its analysts did not receive any compensation or other benefits from the subject Company or third party in connection with the preparation of the research report. PL or its Research Analysts do not have any material conflict of interest at the time of publication of this report.

It is confirmed that Mrs. Vaishali Parekh B.com, Research Analyst of this report has not received any compensation from the companies mentioned in the report in the preceding twelve months compensation of our Research Analysts is not based on any specific merchant banking, investment banking or brokerage service transactions.

The Research analysts for this report certifies that all of the views expressed in this report accurately reflect his or her personal views about the subject company or companies and its or their securities, and no part of his or her compensation was, is or will be, directly or indirectly related to specific recommendations or views expressed in this report.

The research analysts for this report has not served as an officer, director or employee of the subject company PL or its research analysts have not engaged in market making activity for the subject company

Our sales people, traders, and other professionals or affiliates may provide oral or written market commentary or trading strategies to our clients that reflect opinions that are contrary to the opinions expressed herein, and our proprietary trading and investing businesses may make investment decisions that are inconsistent with the recommendations expressed herein. In reviewing these materials, you should be aware that any or all of the foregoing, among other things, may give rise to real or potential conflicts of interest.

PL and its associates, their directors and employees may (a) from time to time, have a long or short position in, and buy or sell the securities of the subject company or (b) be engaged in any other transaction involving such securities and earn brokerage or other compensation or act as a market maker in the financial instruments of the subject company or act as an advisor or lender/borrower to the subject company or may have any other potential conflict of interests with respect to any recommendation and other related information and opinions.

**Regd. Office:** 3<sup>rd</sup> Floor, Sadhana House, 570, P. B. Marg, Behind Mahindra Tower, Worli, Mumbai - 400 018, India.